

X:\JOBS\7533_ELSTREE_SOLAR_FARM\CAD\DRAWINGS\7533_LEEP.DWG

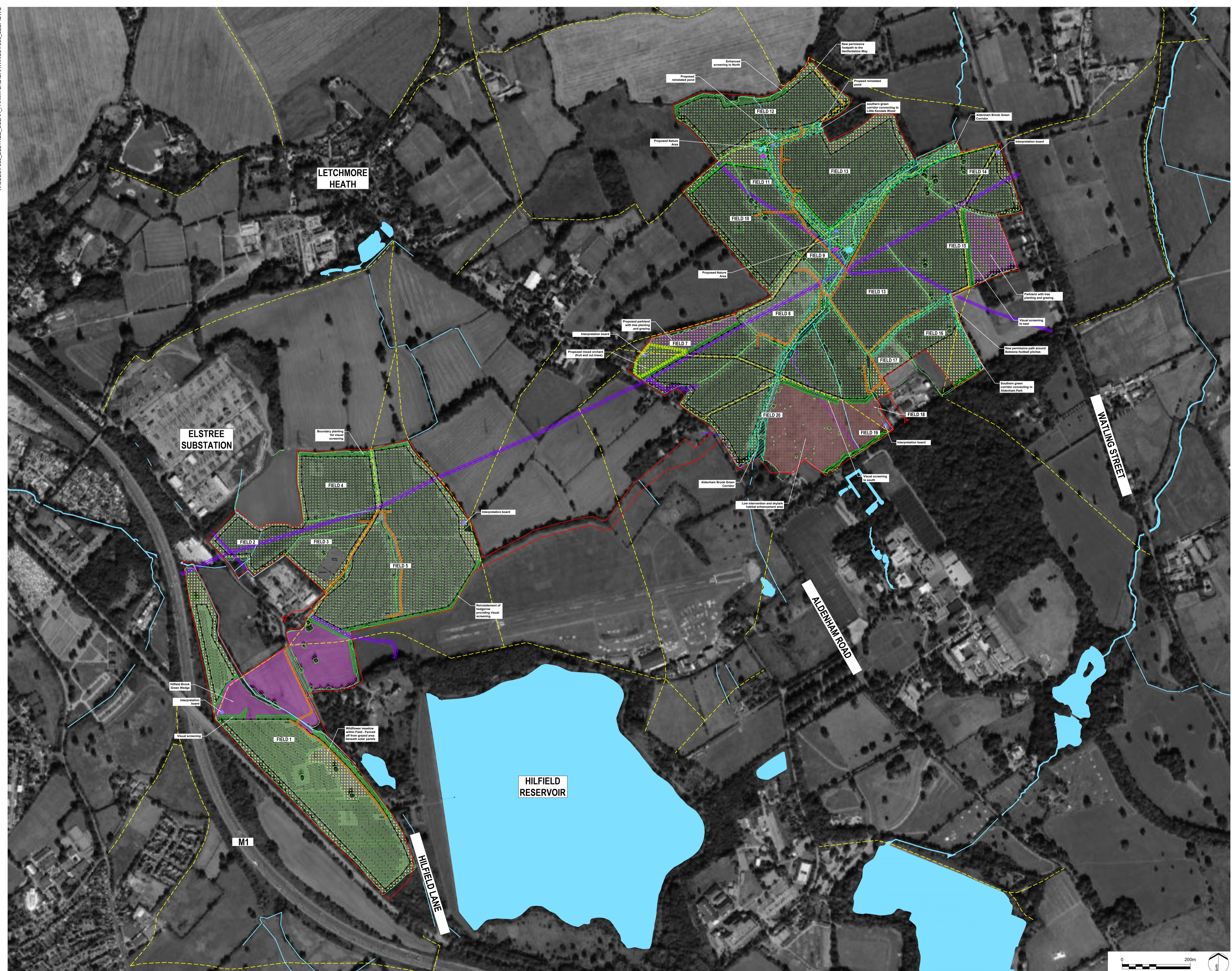

- LEGEND**
- Site boundary
 - Public Right of Way (footpath)
 - Underground Services and Easement
 - Waterbody
 - Watercourse
- Proposed Solar Farm Features**
- Solar Panels
 - Fence
 - Access Gates
 - Access Roads
- Proposed Landscape and Ecological Features**
- Existing vegetation (managed and enhanced where required)
 - Indicative proposed large trees (Parkland areas)
 - New screening structure planting (31,262 sq m)
 - Neutral grassland (within security fencing - 783,733 sq. m)
 - Parkland (29,867 sq. m)
 - Tussocky grassland with wildflowers (197,551 sq. m)
 - Low intervention and skylark habitat enhancement area (64,620 sq. m)
 - Hilfield Brook green wedge (60,440 sq. m)
 - Orchard (7,128 sq. m)
 - Aldenham Brook green corridor and linkages (2.4km)
 - Proposed pond
 - Proposed ecology hibernaculum
 - Permissive path (578 lin. m)
 - Proposed Interpretation Board

REV.	DESCRIPTION	APP. DATE
G	Red Line amended	BC 13/04/21
F	Amended to Site Layout Rev17	BC 12/03/21
E	Red line amended. Additional structure planting	BC 18/12/20
D	Hibernaculum, redline and additional labels added	BC 14/12/20
C	Permissive path and reinstated ponds added	BC 30/11/20
B	Structure planting to Butterfly Lane	BC 24/11/20
A	Amends	BC 20/11/20

LDA DESIGN

PROJECT TITLE
HILLFIELD SOLAR FARM AND BATTERY STORAGE

DRAWING TITLE
Landscape and Ecology Enhancement Plan

ISSUED BY: Oxford T: 01865 887 050
 DATE: 19.11.2020 DRAWN: SG/GE
 SCALE: A1 1:5,000 CHECKED: BC
 STATUS: Planning APPROVED: AK

DWG. NO 7533_012

No dimensions are to be scaled from this drawing.
 All dimensions are to be checked on site.
 Area measurements for indicative purposes only.

© LDA Design Consulting Ltd. Quality Assured to BS EN ISO 9001 : 2015
 Sources: Ordnance Survey