

Appendix H

Settlement Level Recommendation Maps

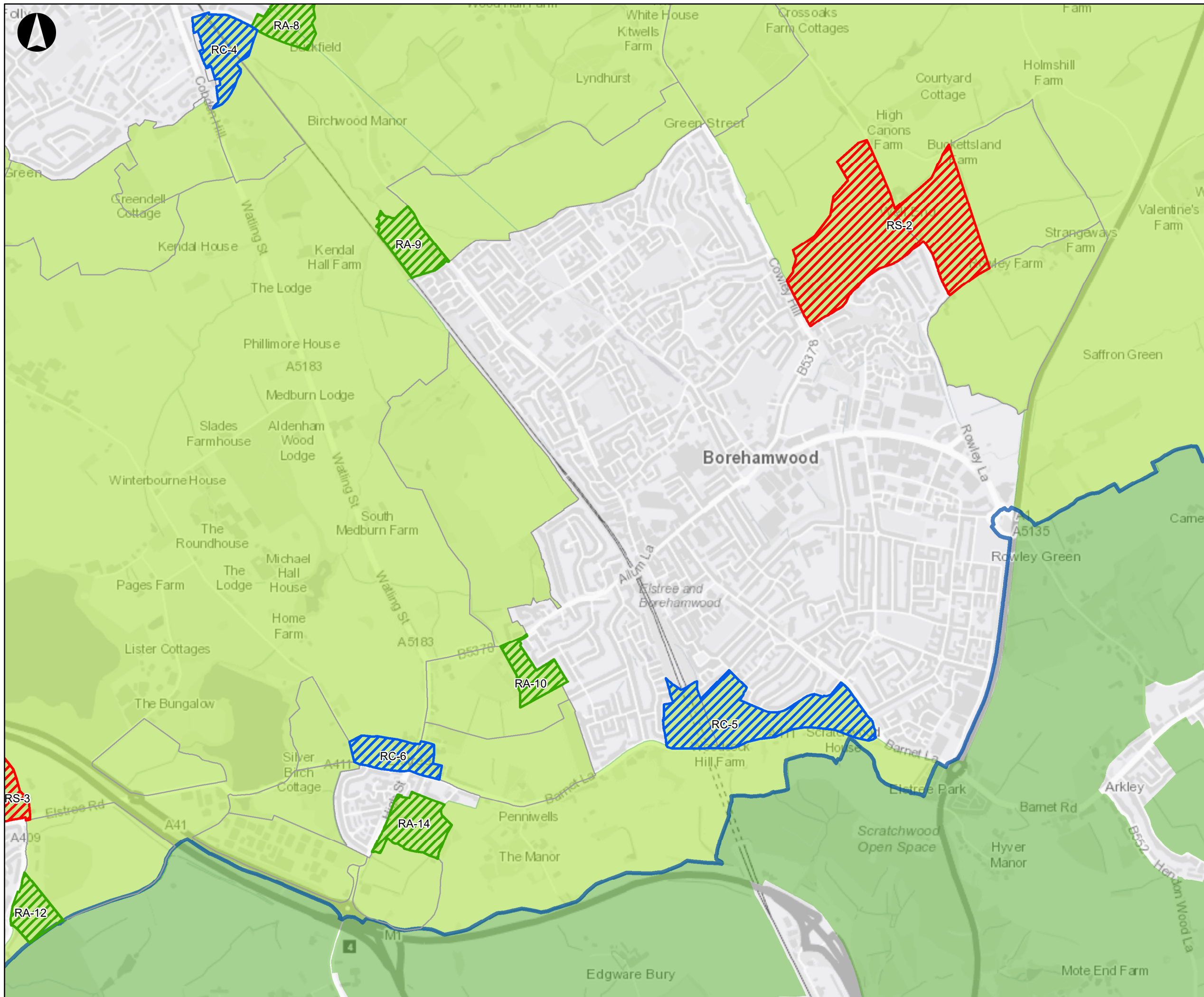

Legend

- Sub-Areas Not Recommended for Further Considerations
- Hertsmere Borough Boundary
- Hertsmere Green Belt
- Neighbouring Green Belt
- Recommended as Strategic Cluster
- Recommended in Combination
- Recommended in Isolation
- Recommended Area for Further Consideration of Garden Village
- Weakly Performing Parcels (GBA)

Contains OS data © Crown Copyright and database right 2018

P2	11-10-18	ER	ML	KF
Issue	Date	By	Chkd	Appd

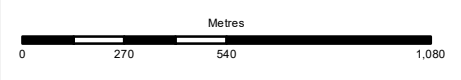

ARUP

Client
Hertsmere Borough Council

Job Title
Hertsmere Green Belt Assessment (Stage 2)

**Recommendations:
Borehamwood**

Scale at A3
1:20,000

Job No 261001-00	Drawing Status Issue
Drawing No 001	Issue P2

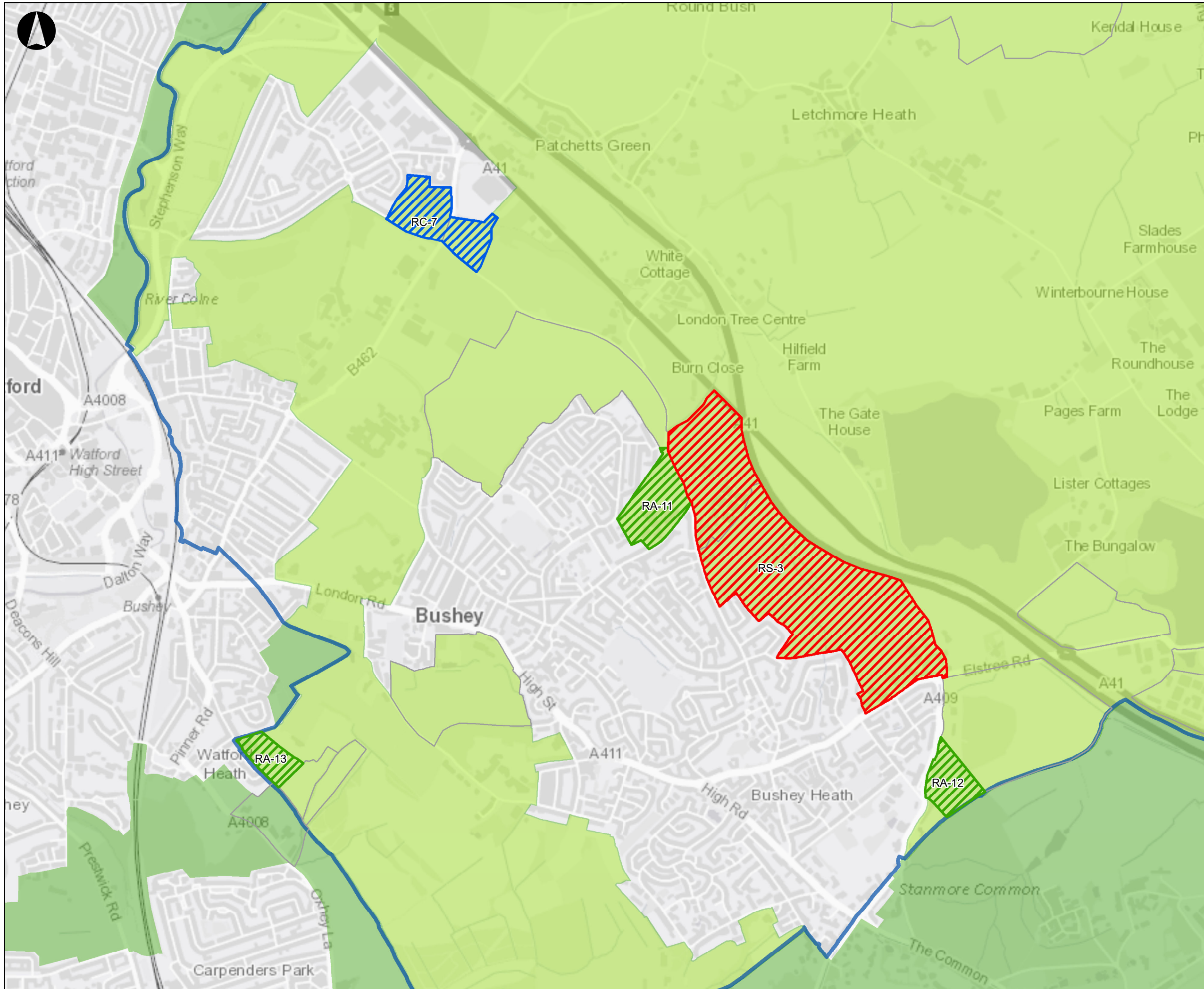

Legend

- Sub-Areas Not Recommended for Further Considerations
- Hertsmere Borough Boundary
- Hertsmere Green Belt
- Neighbouring Green Belt
- Recommended as Strategic Cluster
- Recommended in Combination
- Recommended in Isolation
- Recommended Area for Further Consideration of Garden Village
- Weakly Performing Parcels (GBA)

Contains OS data © Crown Copyright and database right 2018

P2	11-10-18	ER	ML	KF
Issue	Date	By	Chkd	Appd

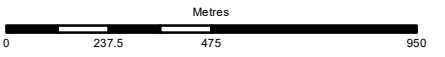

ARUP

Client
Hertsmere Borough Council

Job Title
Hertsmere Green Belt Assessment (Stage 2)

**Recommendations:
Bushey**

Scale at A3
1:17,500

Job No 261001-00	Drawing Status Issue
Drawing No 001	Issue P2

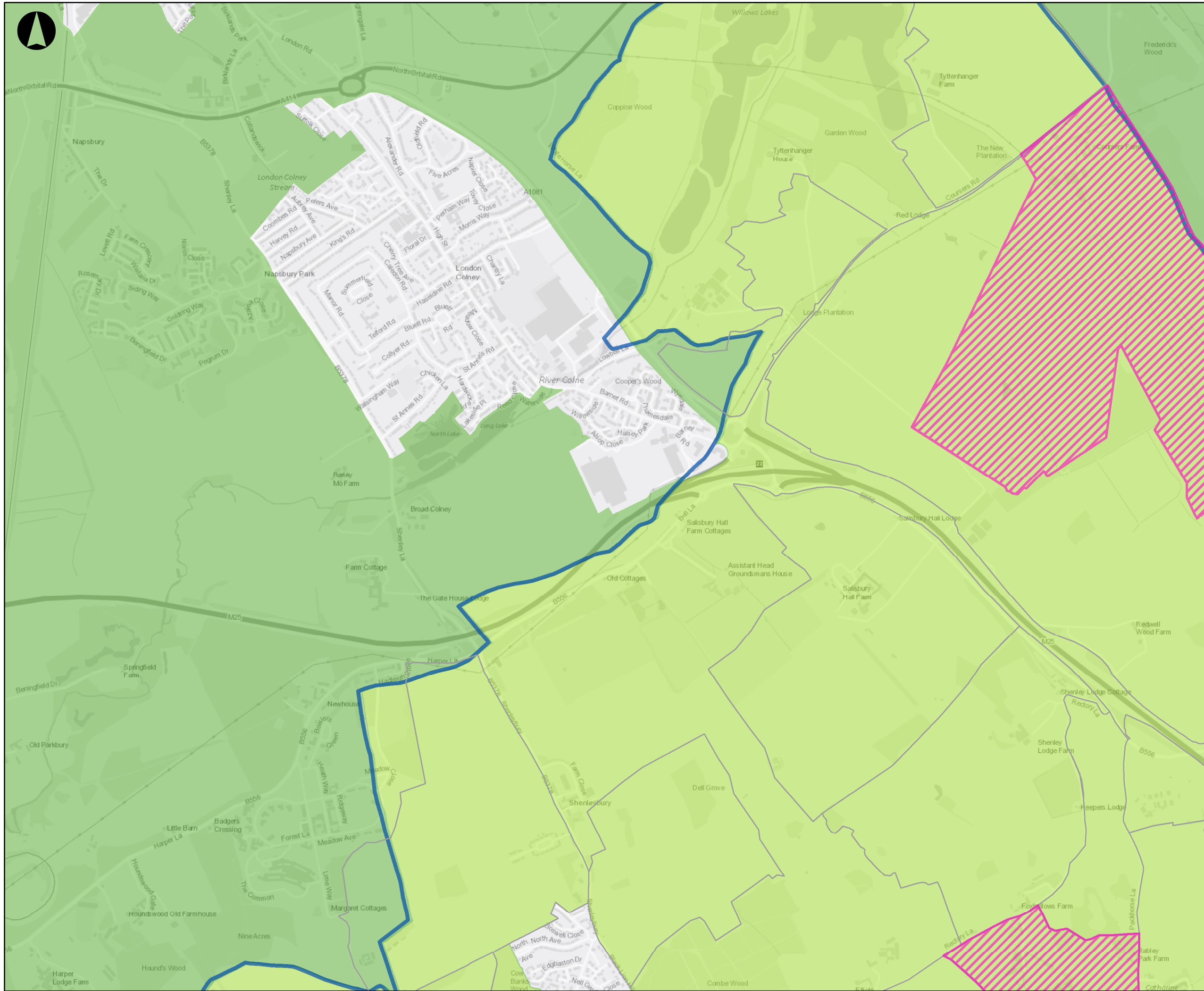

Legend

-  Sub-Areas Not Recommended for Further Considerations
-  Hertsmere Borough Boundary
-  Hertsmere Green Belt
-  Neighbouring Green Belt
-  Recommended as Strategic Cluster
-  Recommended in Combination
-  Recommended in Isolation
-  Recommended Area for Further Consideration of Garden Village
-  Weakly Performing Parcels (GBA)

Contains OS data © Crown Copyright and database right 2018

P2	11-10-18	ER	ML	KF
Issue	Date	By	Chkd	Appd

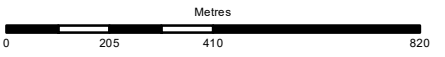

ARUP

Client
Hertsmere Borough Council

Job Title
Hertsmere Green Belt Assessment (Stage 2)

**Recommendations:
London Colney**

Scale at A3
1:15,000

Job No 261001-00	Drawing Status Issue
Drawing No 001	Issue P2

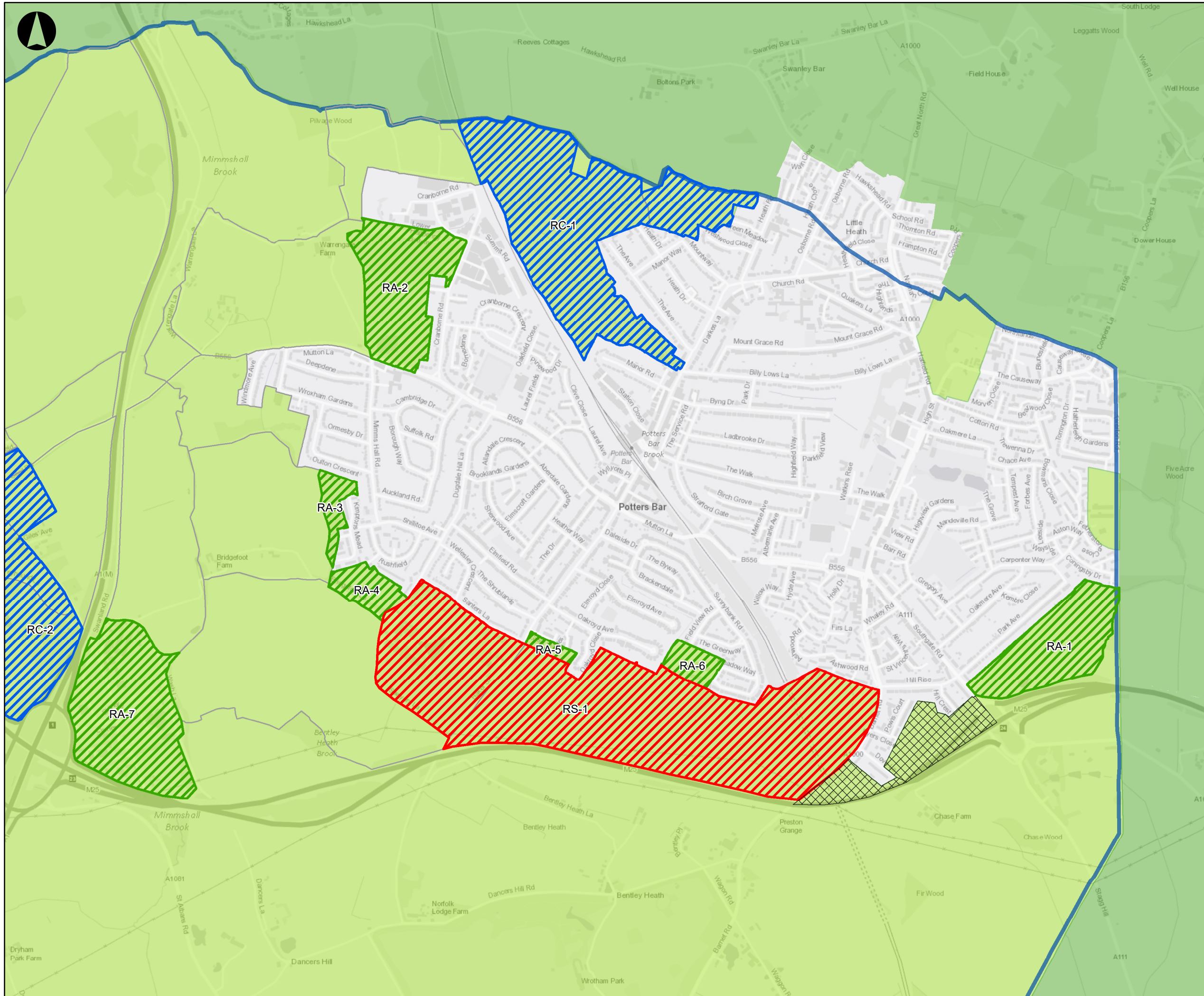

Legend

-  Sub-Areas Not Recommended for Further Considerations
-  Hertsmere Borough Boundary
-  Hertsmere Green Belt
-  Neighbouring Green Belt
-  Recommended as Strategic Cluster
-  Recommended in Combination
-  Recommended in Isolation
-  Recommended Area for Further Consideration of Garden Village
-  Weakly Performing Parcels (GBA)

Contains OS data © Crown Copyright and database right 2018

P2	11-10-18	ER	ML	KF
Issue	Date	By	Chkd	Appd

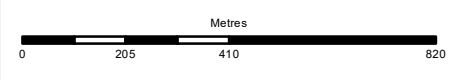

ARUP

Client
Hertsmere Borough Council

Job Title
Hertsmere Green Belt Assessment (Stage 2)

**Recommendations:
Potters Bar**

Scale at A3
1:15,000

Job No 261001-00	Drawing Status Issue
Drawing No 001	Issue P2

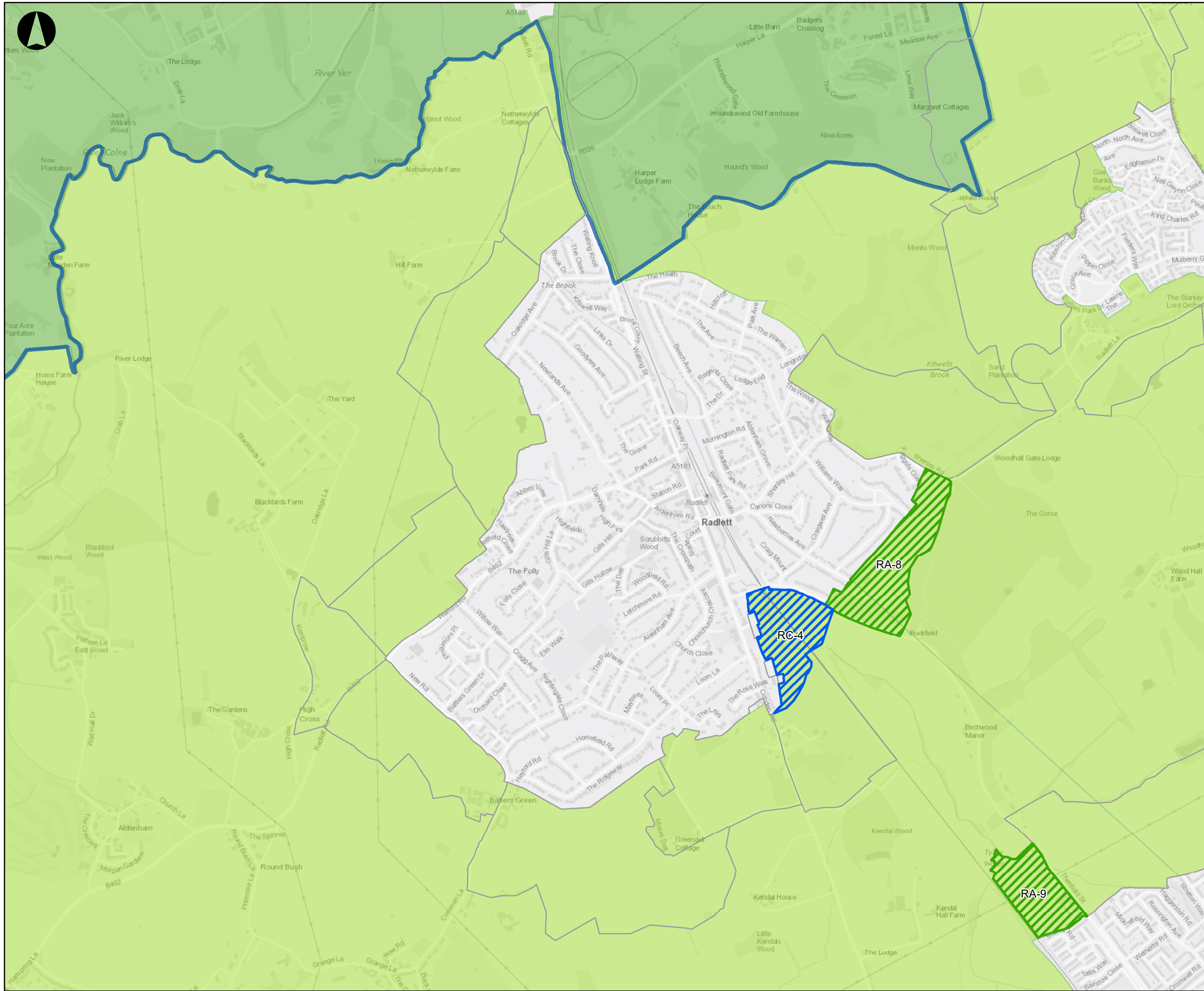

Legend

- Sub-Areas Not Recommended for Further Considerations
- Hertsmere Borough Boundary
- Hertsmere Green Belt
- Neighbouring Green Belt
- Recommended as Strategic Cluster
- Recommended in Combination
- Recommended in Isolation
- Recommended Area for Further Consideration of Garden Village
- Weakly Performing Parcels (GBA)

Contains OS data © Crown Copyright and database right 2018

P2	11-10-18	ER	ML	KF
Issue	Date	By	Chkd	Appd

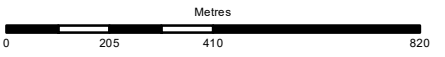

ARUP

Client
Hertsmere Borough Council

Job Title
Hertsmere Green Belt Assessment (Stage 2)

**Recommendations:
Radlett**

Scale at A3
1:15,000

Job No 261001-00	Drawing Status Issue
Drawing No 001	Issue P2

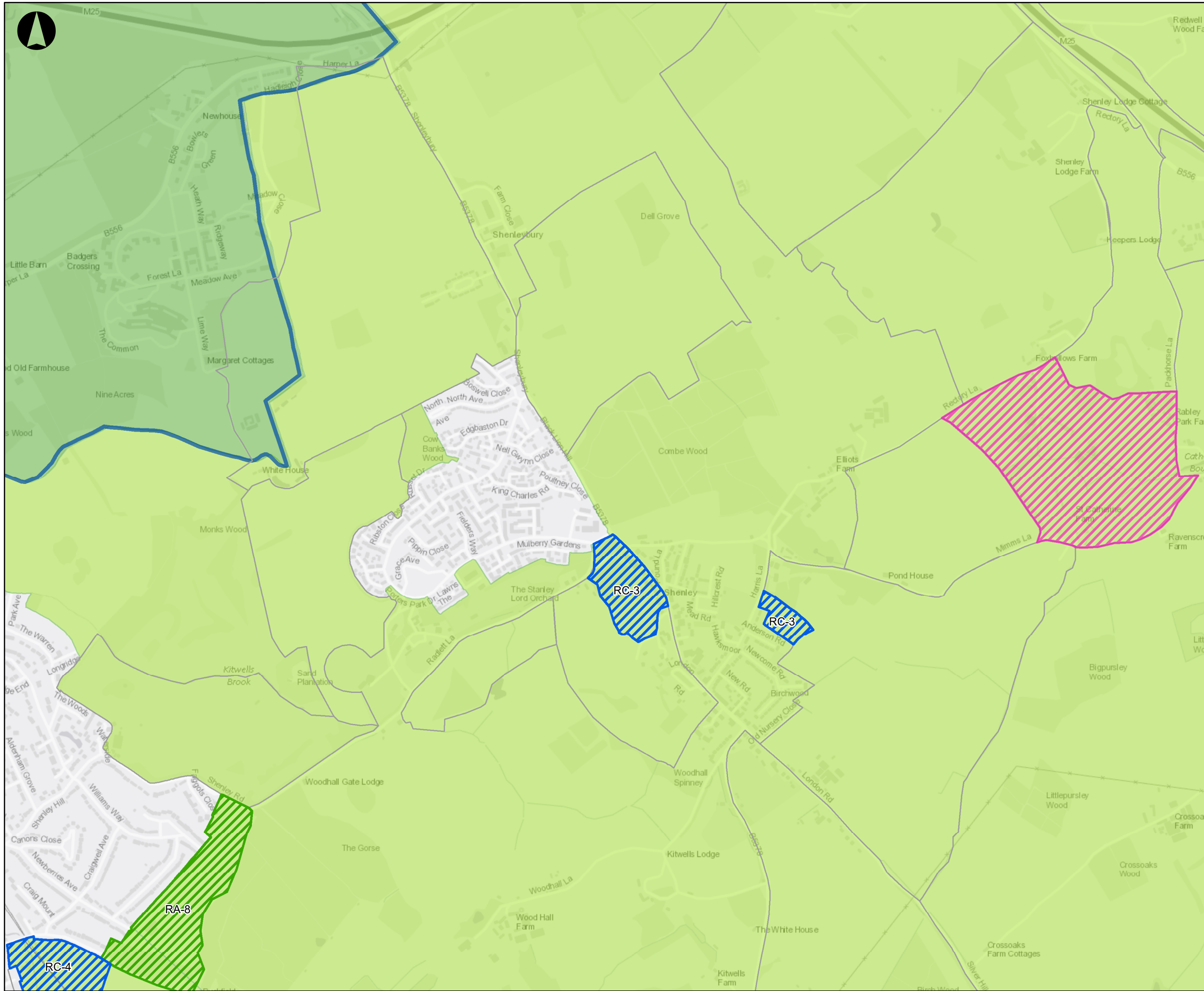

Legend

- Sub-Areas Not Recommended for Further Considerations
- Hertsmere Borough Boundary
- Hertsmere Green Belt
- Neighbouring Green Belt
- Recommended as Strategic Cluster
- Recommended in Combination
- Recommended in Isolation
- Recommended Area for Further Consideration of Garden Village
- Weakly Performing Parcels (GBA)

Contains OS data © Crown Copyright and database right 2018

P2	16-10-18	ER	ML	KF
Issue	Date	By	Chkd	Appd

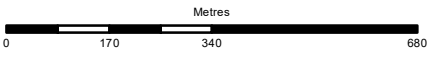

ARUP

Client
Hertsmere Borough Council

Job Title
Hertsmere Green Belt Assessment (Stage 2)

**Recommendations:
Shenley**

Scale at A3 1:12,500	
Job No 261001-00	Drawing Status Issue
Drawing No 001	Issue P2

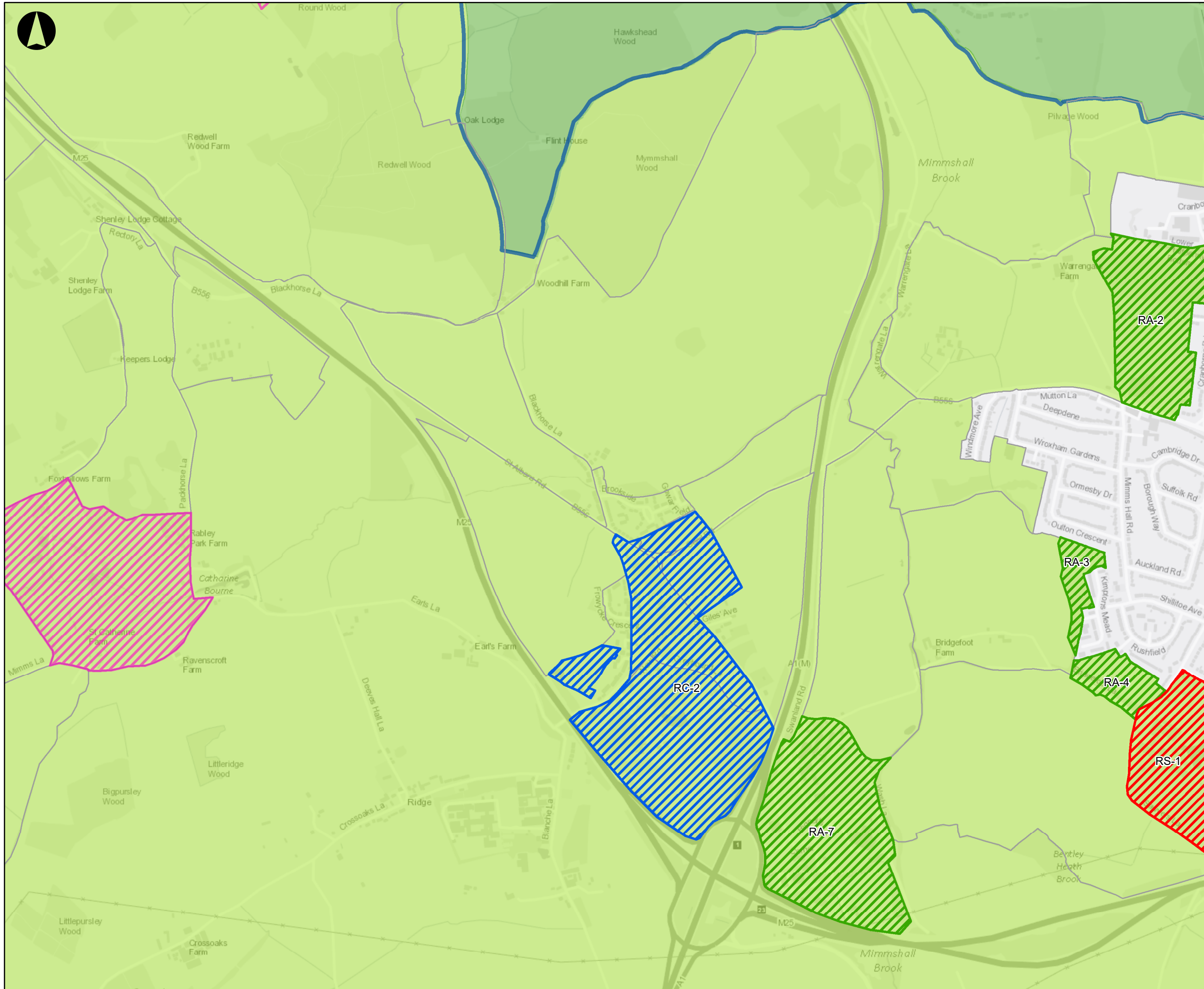

Legend

- Sub-Areas Not Recommended for Further Considerations
- Hertsmere Borough Boundary
- Hertsmere Green Belt
- Neighbouring Green Belt
- Recommended as Strategic Cluster
- Recommended in Combination
- Recommended in Isolation
- Recommended Area for Further Consideration of Garden Village
- Weakly Performing Parcels (GBA)

Contains OS data © Crown Copyright and database right 2018

P2	11-10-18	ER	ML	KF
Issue	Date	By	Chkd	Appd

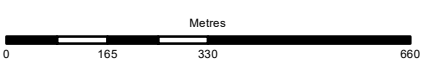

ARUP

Client
Hertsmere Borough Council

Job Title
Hertsmere Green Belt Assessment (Stage 2)

**Recommendations:
South Mimms**

Scale at A3
1:12,351

Job No 261001-00	Drawing Status Issue
Drawing No 001	Issue P2