

Appendix C

Sub-areas and Garden Village Site

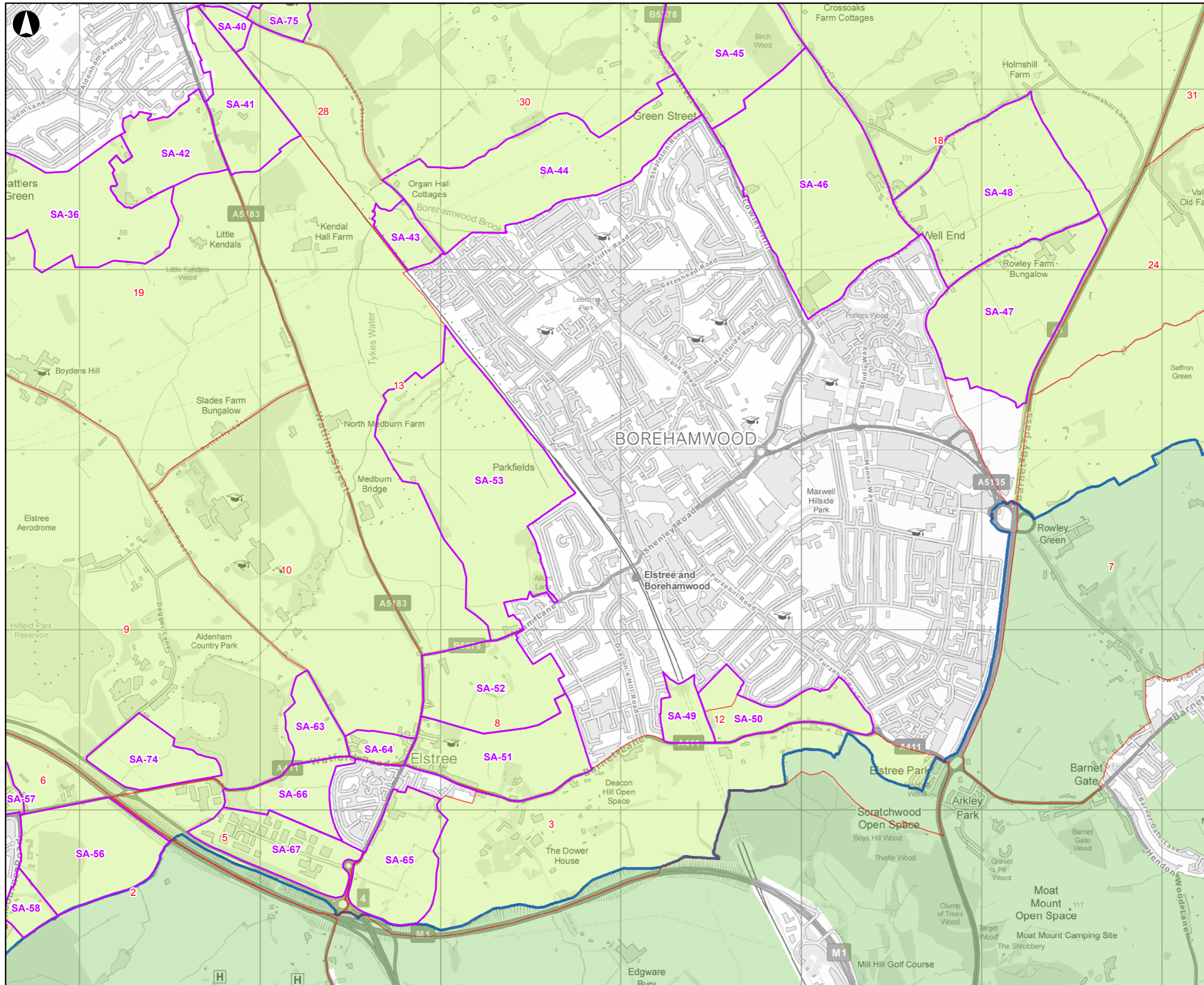

Legend

- Sub-Areas
- Green Belt Parcels (GBA)
- Hertsme Borough Boundary
- Hertsme Green Belt
- Neighbouring Green Belt

Contains OS Data
 © Crown copyright and database rights 2016 OS EUL 100017428

P1	10-10-18	ML	KF	KF
Issue	Date	By	Chkd	Appd

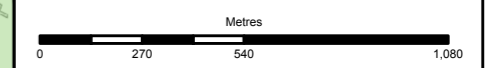

ARUP

13 Fitzroy Street
 London W1T 4BQ
 Tel +44 20 7636 1531 Fax +44 20 7580 3924
 www.arup.com

Client
Hertsme Borough Council

Job Title
Hertsme Green Belt Assessment (Stage 2)

Hertsme Green Belt Sub-Areas and Parcels (Borehamwood and Elstree)

Scale at A3
1:20,000

Job No 261001-00	Drawing Status Issue
Drawing No 3.5a	Issue P1

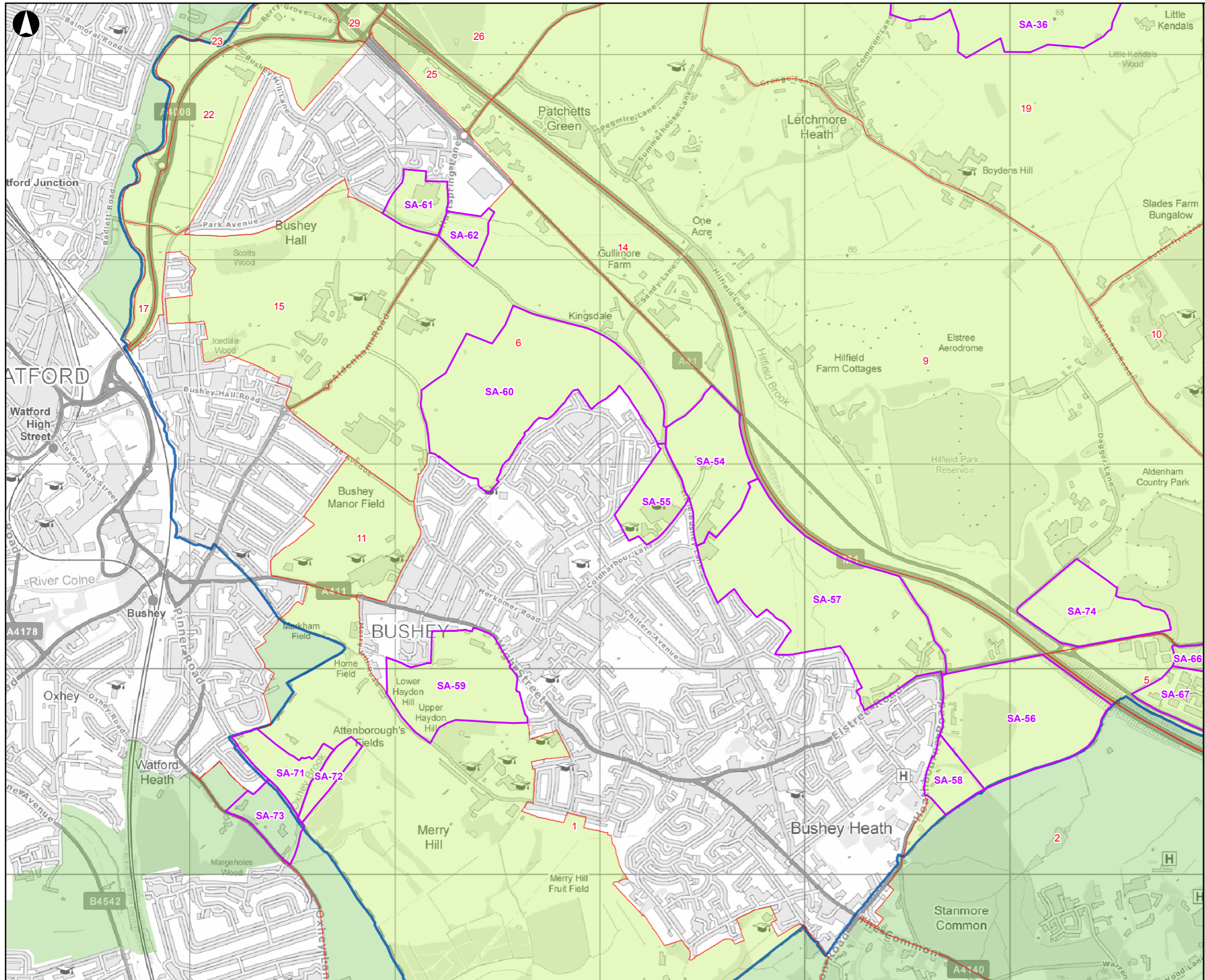

Legend

- Sub-Areas
- Green Belt Parcels (GBA)
- Hertsme Borough Boundary
- Hertsme Green Belt
- Neighbouring Green Belt

Contains OS Data
 © Crown copyright and database rights 2016 OS EUL 100017428

P1	04-09-18	ML	KF	KF
Issue	Date	By	Chkd	Appd

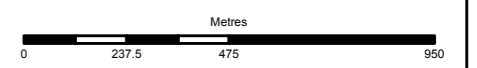

ARUP

13 Fitzroy Street
 London W1T 4BQ
 Tel +44 20 7636 1531 Fax +44 20 7580 3924
 www.arup.com

Client
Hertsme Borough Council

Job Title
Hertsme Green Belt Assessment (Stage 2)

Hertsme Green Belt Sub-Areas and Parcels (Bushey)

Scale at A3
1:17,500

Job No 261001-00	Drawing Status Draft
Drawing No 3.5b	Issue P1

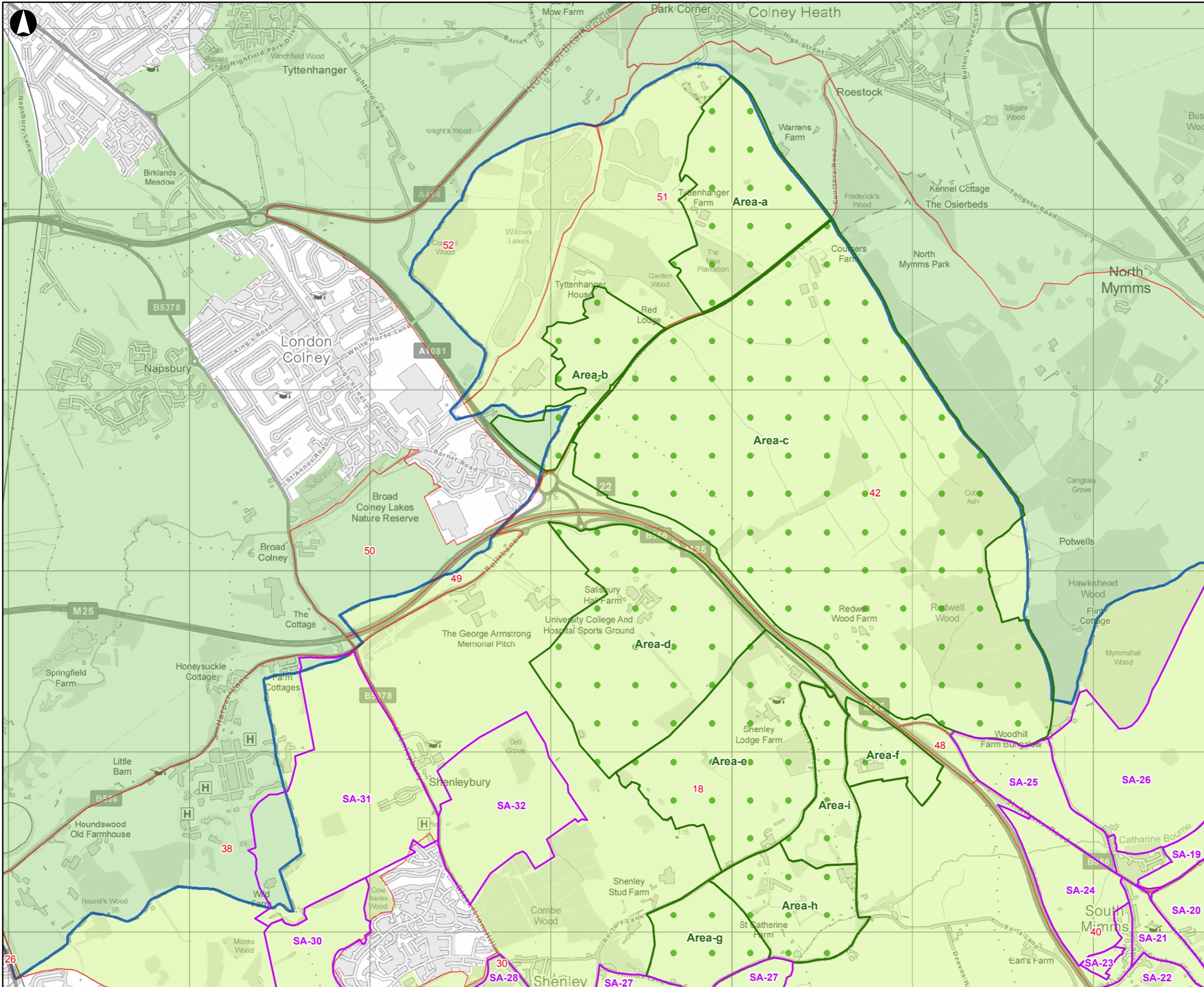

Legend

- Sub-Areas
- Garden Village Areas
- Green Belt Parcels (GBA)
- Hertsme Borough Boundary
- Hertsme Green Belt
- Neighbouring Green Belt

Contains OS Data
 © Crown copyright and database rights 2016 OS EUL 100017428

P1	10-10-18	ML	KF	KF
Issue	Date	By	Chkd	Appd

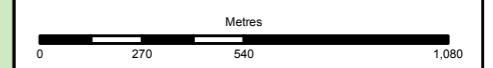

ARUP

13 Fitzroy Street
 London W1T 4BQ
 Tel +44 20 7636 1531 Fax +44 20 7580 3924
 www.arup.com

Client
Hertsme Borough Council

Job Title
Hertsme Green Belt Assessment (Stage 2)

Hertsme Green Belt Sub-Areas, Parcels and Garden Village Areas (London Colney)

Scale at A3
1:20,000

Job No 261001-00	Drawing Status Issue
Drawing No 3.5c	Issue P1

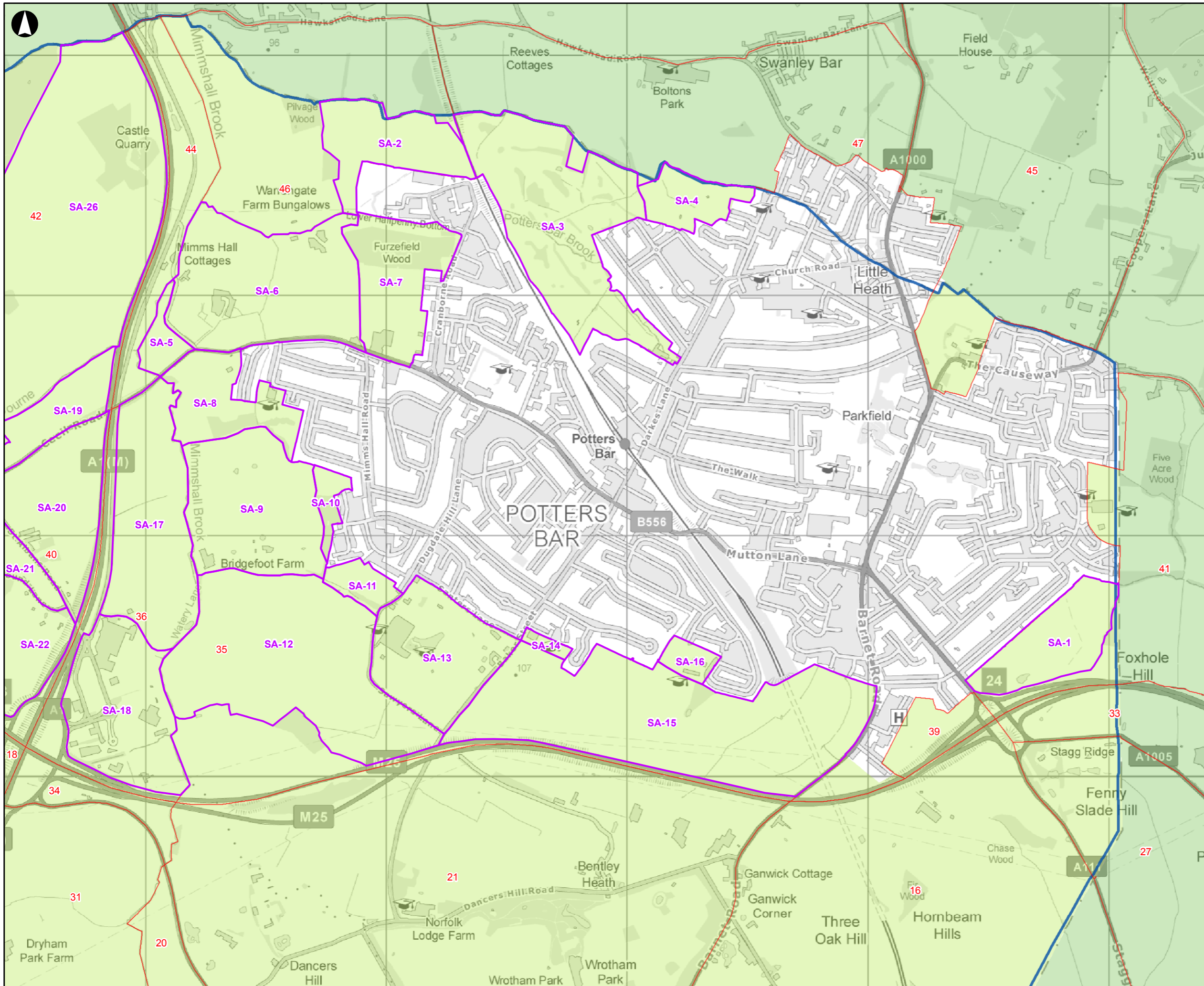

Legend

- Sub-Areas
- Green Belt Parcels (GBA)
- Hertsme Borough Boundary
- Hertsme Green Belt
- Neighbouring Green Belt

Contains OS Data
 © Crown copyright and database rights 2016 OS EUL 100017428

P1	10-10-18	ML	KF	KF
Issue	Date	By	Chkd	Appd

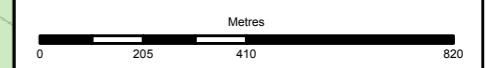

ARUP

13 Fitzroy Street
 London W1T 4BQ
 Tel +44 20 7636 1531 Fax +44 20 7580 3924
 www.arup.com

Client
Hertsme Borough Council

Job Title
Hertsme Green Belt Assessment (Stage 2)

**Hertsme Green Belt
 Sub-Areas and Parcels
 (Potters Bar)**

Scale at A3
1:15,000

Job No 261001-00	Drawing Status Issue
Drawing No 3.5d	Issue P1

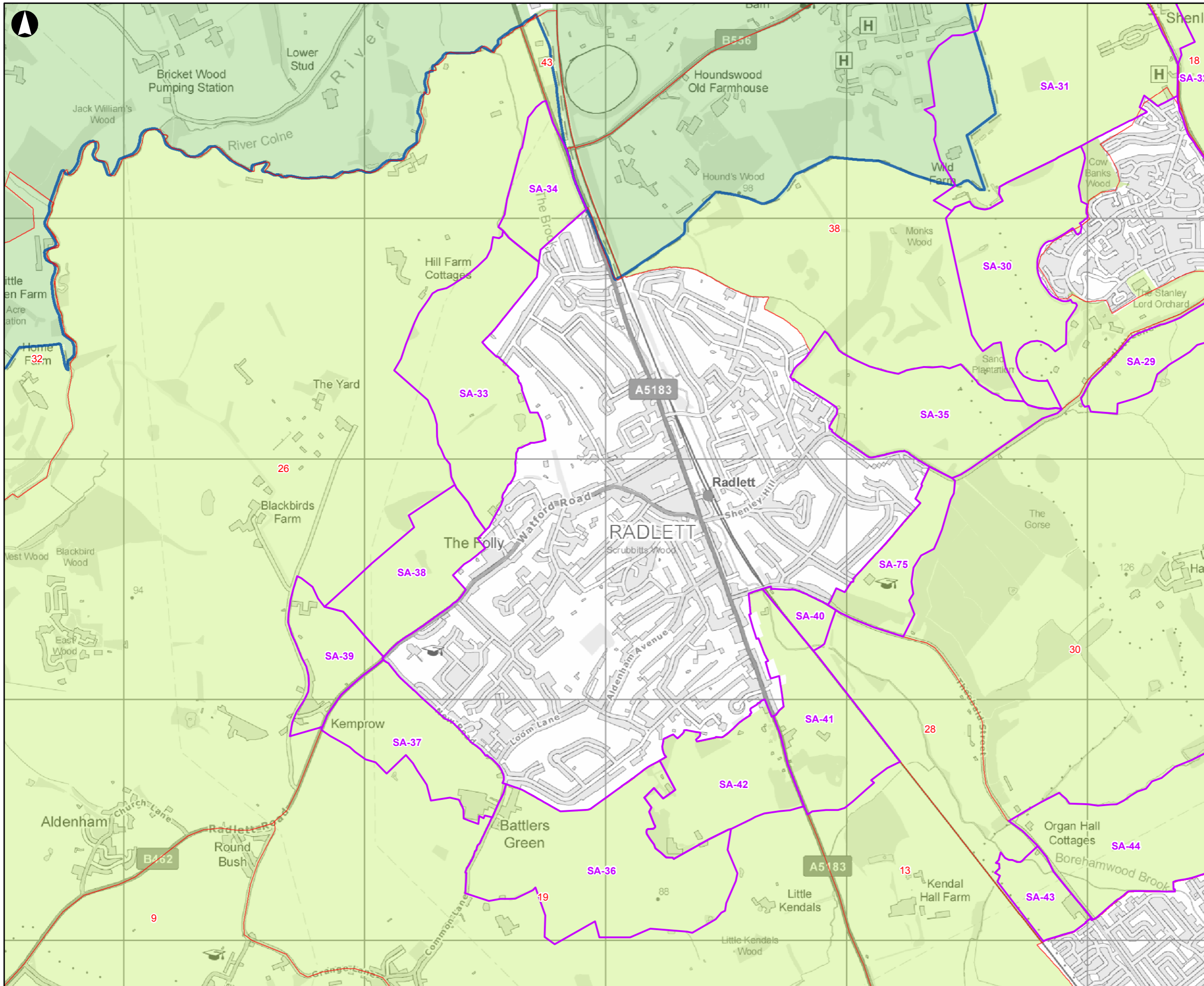

Legend

- Sub-Areas
- Green Belt Parcels (GBA)
- Hertsme Borough Boundary
- Hertsme Green Belt
- Neighbouring Green Belt

Contains OS Data
© Crown copyright and database rights 2016 OS EUL 100017428

P1	10-10-18	ML	KF	KF
Issue	Date	By	Chkd	Appd

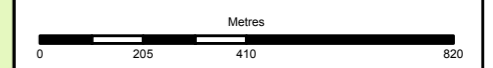

ARUP

13 Fitzroy Street
London W1T 4BO
Tel +44 20 7636 1531 Fax +44 20 7580 3924
www.arup.com

Client
Hertsme Borough Council

Job Title
Hertsme Green Belt Assessment (Stage 2)

Hertsme Green Belt Sub-Areas and Parcels (Radlett)

Scale at A3
1:15,000

Job No 261001-00	Drawing Status Issue
Drawing No 3.5e	Issue P1

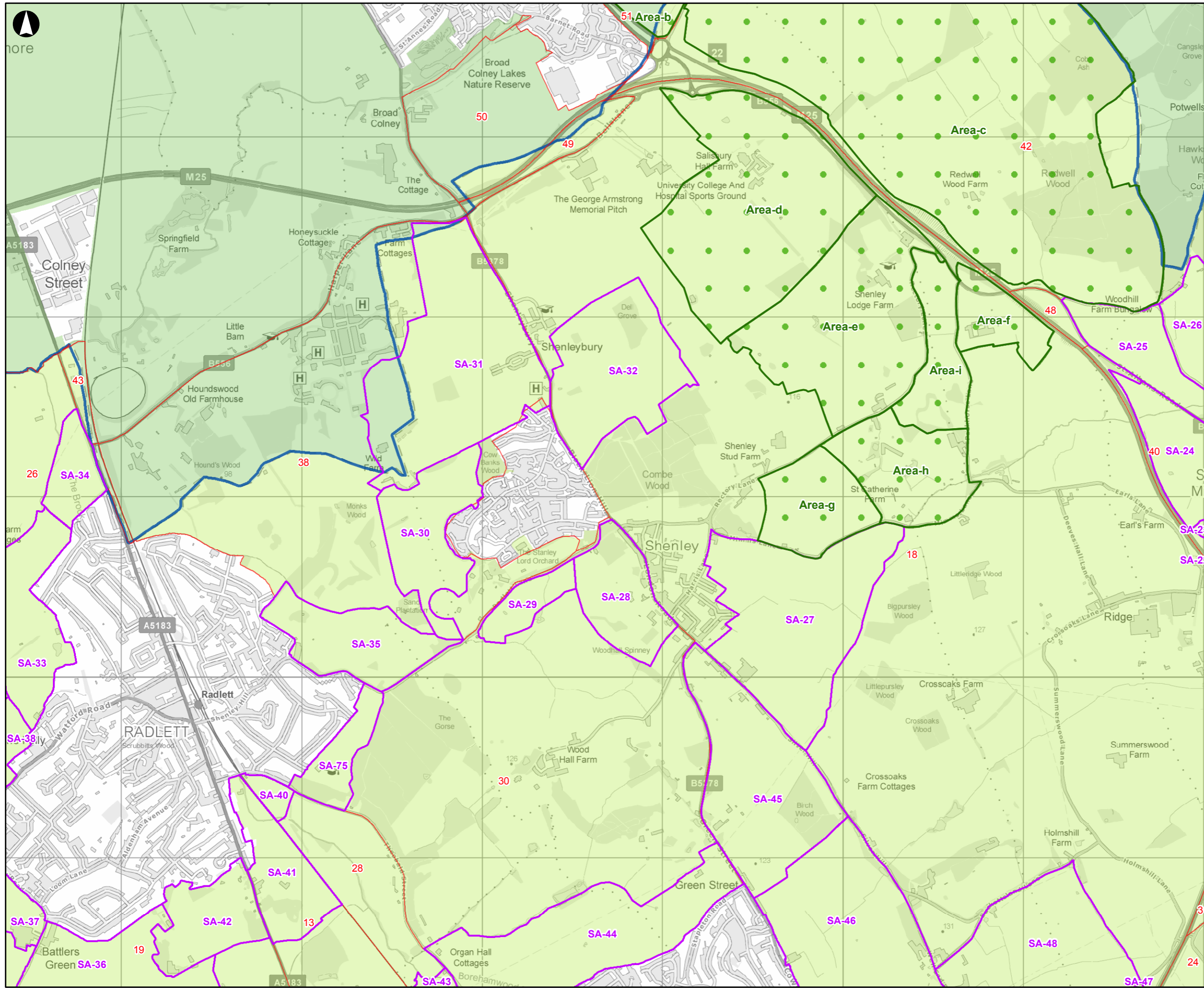

Legend

- Garden Village Areas
- Sub-Areas
- Green Belt Parcels (GBA)
- Hertsme Borough Boundary
- Hertsme Green Belt
- Neighbouring Green Belt

Contains OS Data
© Crown copyright and database rights 2016 OS EUL 100017428

P1	10-10-18	ML	KF	KF
Issue	Date	By	Chkd	Appd

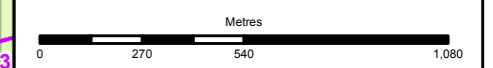

ARUP

13 Fitzroy Street
London W1T 4BQ
Tel +44 20 7636 1531 Fax +44 20 7580 3924
www.arup.com

Client
Hertsme Borough Council

Job Title
Hertsme Green Belt Assessment (Stage 2)

Hertsme Green Belt Sub-Areas, Parcels and Garden Village Areas (Shenley)

Scale at A3 **1:20,000**

Job No 261001-00	Drawing Status Issue
Drawing No 3.5f	Issue P1

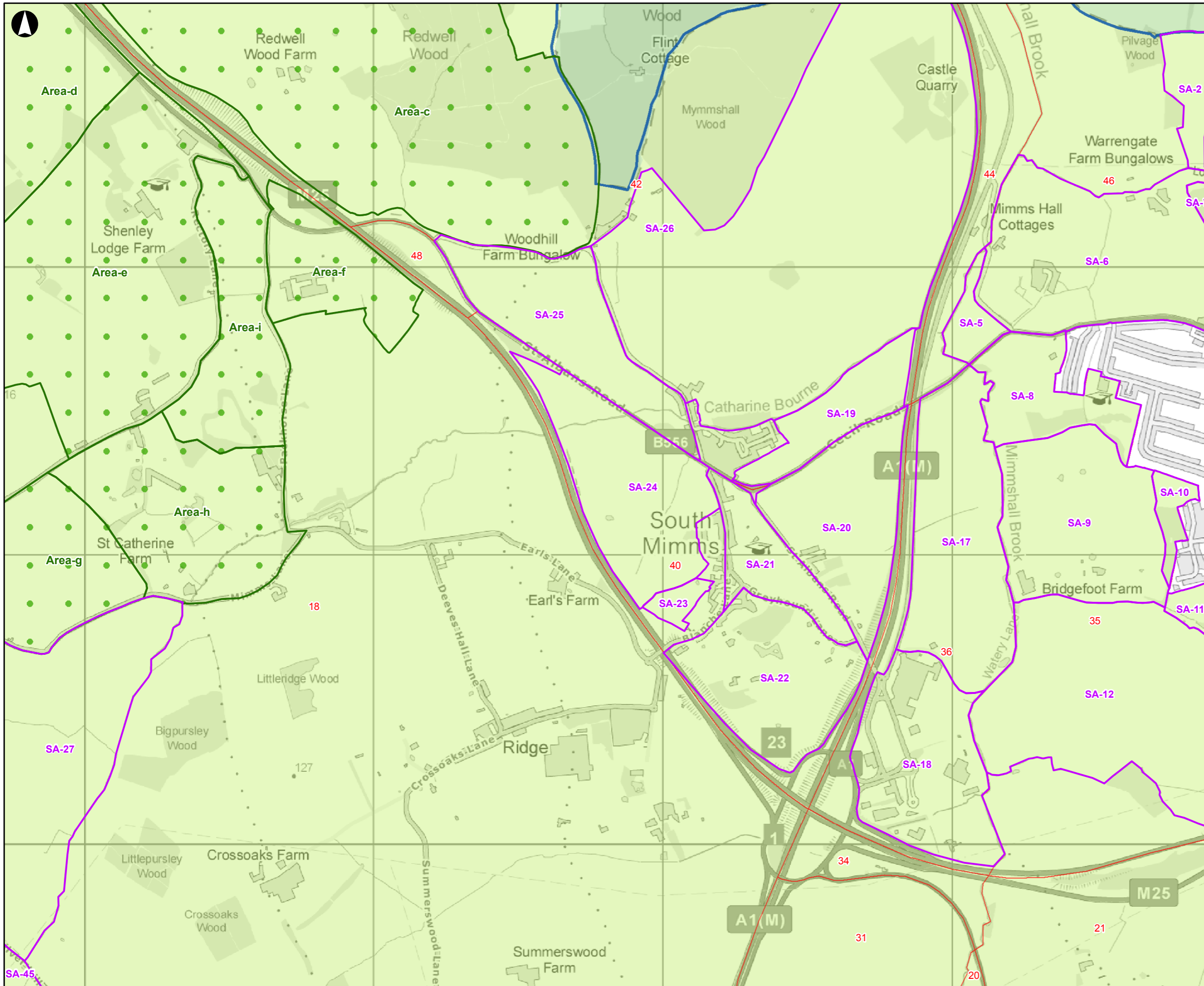

Legend

- Sub-Areas
- Garden Village Areas
- Green Belt Parcels (GBA)
- Hertsmeire Borough Boundary
- Hertsmeire Green Belt
- Neighbouring Green Belt

Contains OS Data
 © Crown copyright and database rights 2016 OS EUL 100017428

P1	10-10-18	ML	KF	KF
Issue	Date	By	Chkd	Appd

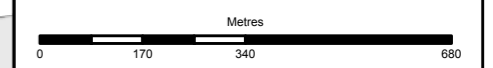

ARUP

13 Fitzroy Street
 London W1T 4BQ
 Tel +44 20 7636 1531 Fax +44 20 7580 3924
 www.arup.com

Client
Hertsmeire Borough Council

Job Title
Hertsmeire Green Belt Assessment (Stage 2)

Hertsmeire Green Belt Sub-Areas, Parcels and Garden Village Areas (South Mimms)

Scale at A3
1:12,500

Job No 261001-00	Drawing Status Issue
Drawing No 3.5g	Issue P1