

TOWN AND COUNTRY PLANNING (TREES) REGULATIONS 1999

Plan referred to in
THE HERTSMERE (278, 280 Mutton Lane and 17 Aberdale Gardens, Potters Bar, Herts)
TREE PRESERVATION ORDER No 1078 / 2002

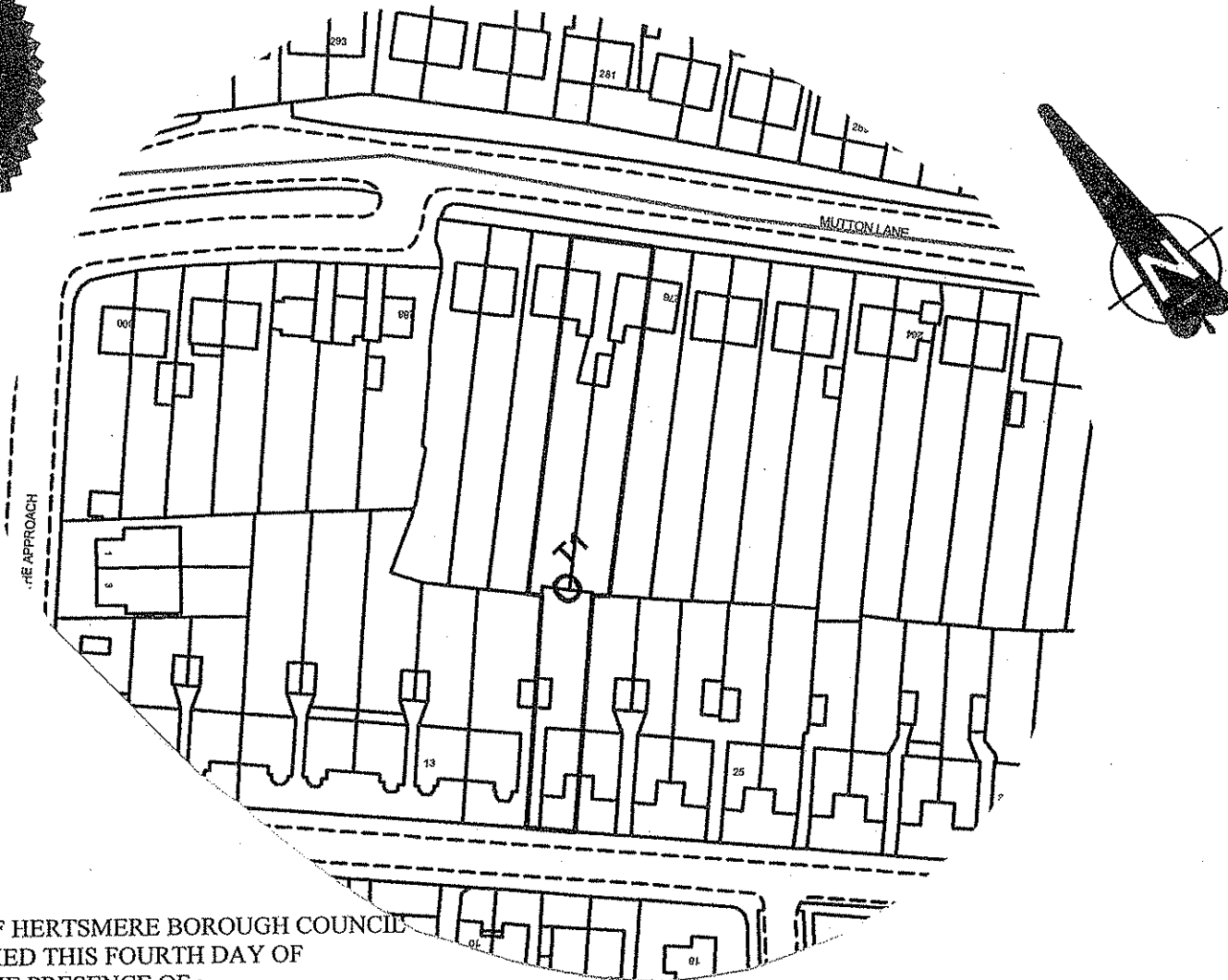

THE COMMON SEAL OF HERTSMERE BOROUGH COUNCIL
WAS HEREUNTO AFFIXED THIS FOURTH DAY OF
DECEMBER 2002 IN THE PRESENCE OF :

[Handwritten signature]

SCHEDU

No

T1

OA

Map Ref. T.

HE
BOROU
Ci
Bo
Hert

1:1250