

TOWN AND COUNTRY PLANNING (TREES) REGULATIONS 1999

Plan referred to in
THE HERTSMERE (11 NEWLANDS AVENUE, RADLETT, HERTS)
TREE PRESERVATION ORDER No 1041 / 2001

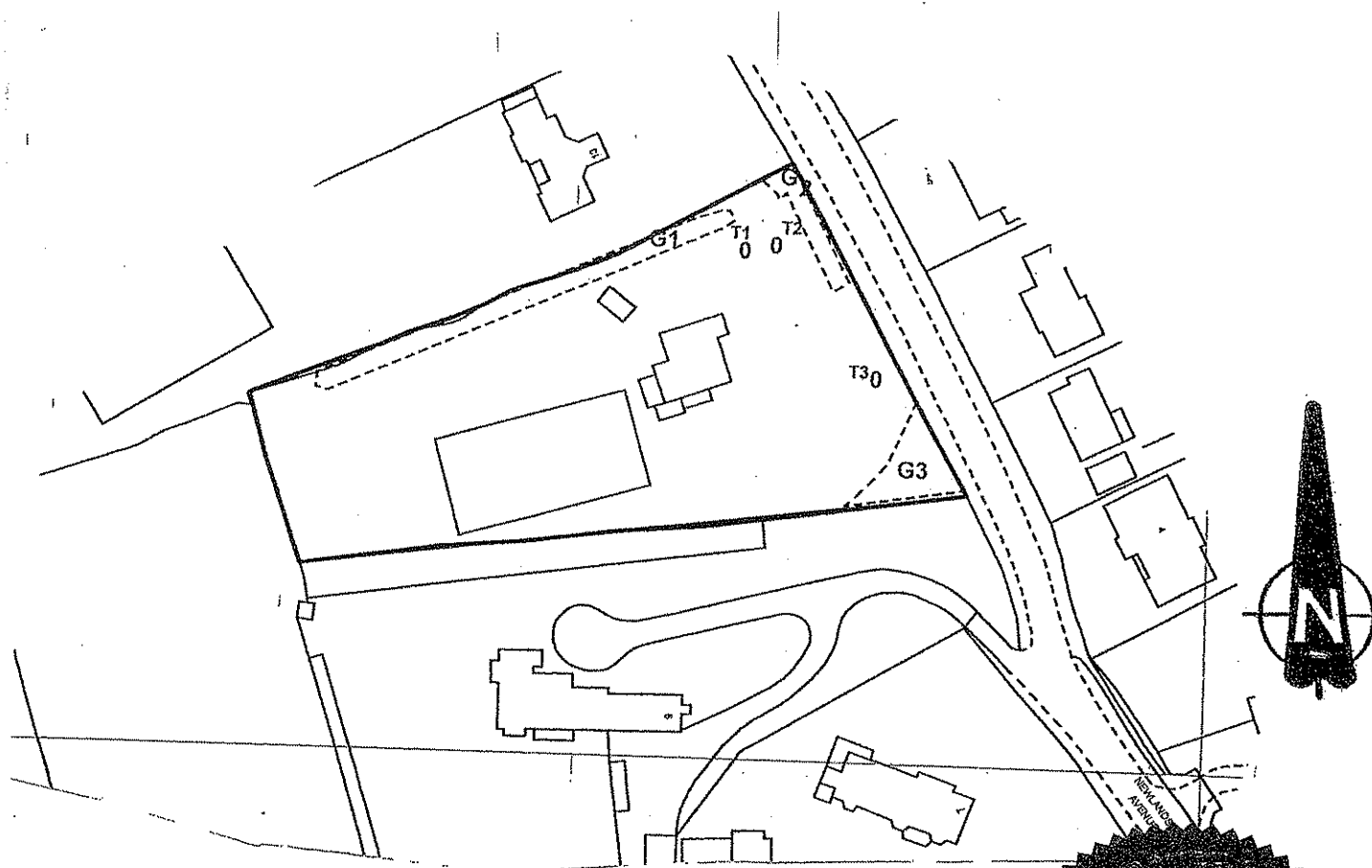

THE COMMON SEAL OF HERTSMERE BOROUGH COUNCIL
WAS HEREUNTO AFFIXED THIS NINETEENTH DAY OF
OCTOBER 2001 IN THE PRESENCE OF :

(Signed) *Beryl Foster*
BERYL FOSTER

HEAD OF LEGAL SERVICES

SCHEDULE OF TREES

No	TYPE
T1	Scots Pine
T2	Scots Pine
T3	Oak
G1	11 x Hornbeam 1 x Oak 12 x Hazel 2 x Hawthorn
G2	1 x Oak 2 x Cherry 3 x Hawthorn 1 x Holly
G3	3 x Hazel 3 x Ash 1 x Oak

Map Ref. TL 1589 0006

HERTSMERE
BOROUGH COUNCIL
Civic Offices
Borehamwood
Herts. WD6 1WA

SCALE 1:1250

DATE 19/10/01

DRAWN FM

CHECKED FM

DRAWING No

TP 793

Reproduced from the Ordnance Survey mapping with the permission of the Controller of Her Majesty's Stationery Office.
© Crown Copyright reserved. Unauthorised reproduction infringes Crown copyright and may lead to prosecution or civil proceedings.
Licence Number LA078239 Hertsmere, 1999.