

TOWN AND COUNTRY PLANNING ACTS 1971-1974

Plan referred to in  
 THE HERTSMERE BOROUGH COUNCIL  
 (128 ALDENHAM ROAD / 73 BUSHEY HAY ROAD)  
 TREE PRESERVATION ORDER No. 15/1988

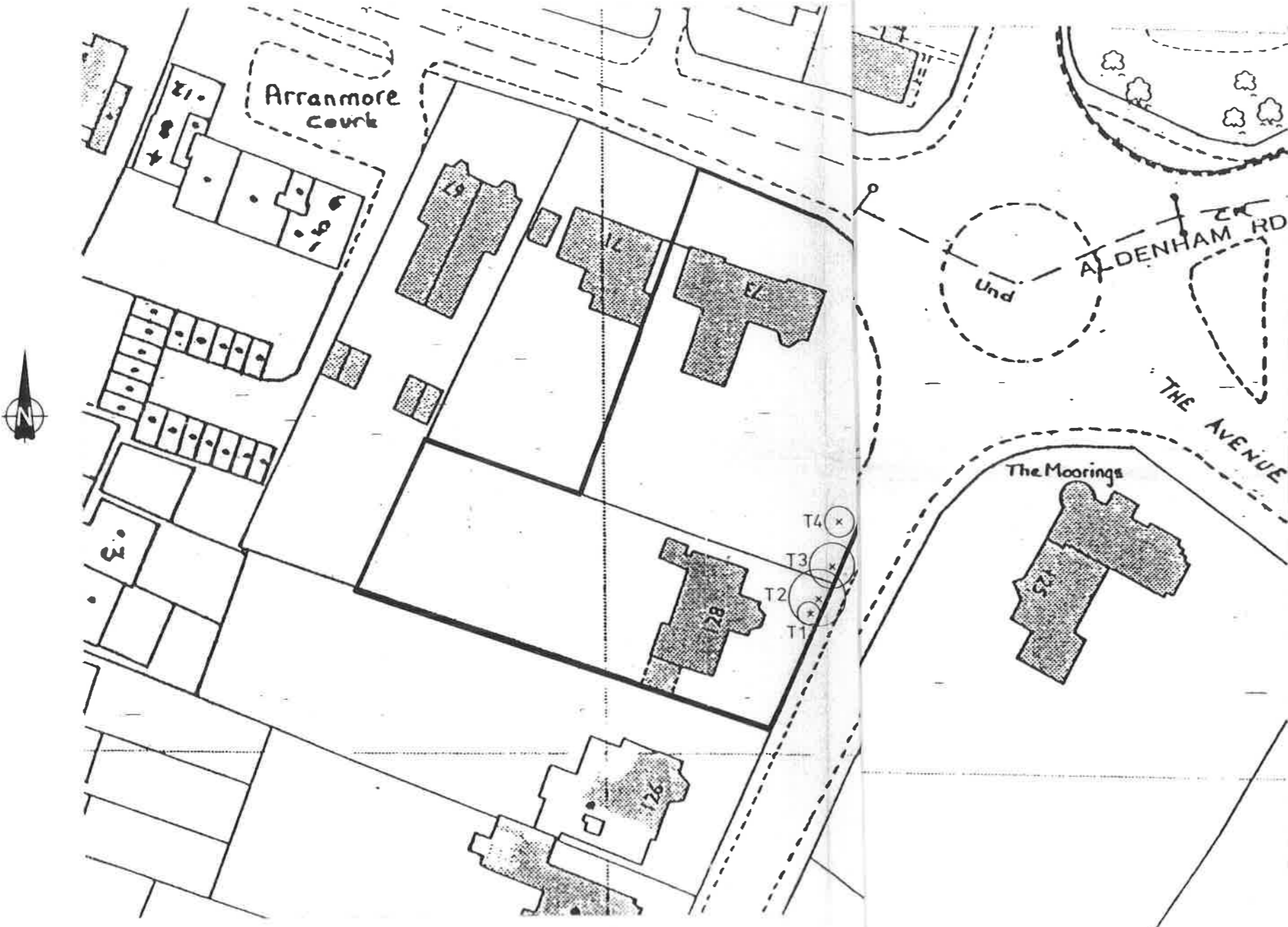

SCHEDULE OF TREES	
No.	TYPE
T1	YEW
T2	BEECH
T3	PINE
T4	SYCAMORE

THE COMMON SEAL OF HERTSMERE BOROUGH COUNCIL  
 WAS HEREUNTO AFFIXED THIS TWENTY SEVENTH DAY OF  
 MAY 1988 IN THE PRESENCE OF:

(Signed) Michael COLNE **MAYOR**  
 (Signed) R.T. LEWIS **SOLICITOR**

MAP REF T124 / Q962

**HERTSMERE  
 BOROUGH COUNCIL**  
 Civic Offices  
 Elstree Way  
 Borehamwood  
 Herts WD6 1WA

SCALE	1:500	DATE	11/5/88
DRAWN	S.D.M.	CHECKED	S.J.
DRAWING No. <b>TP 466</b>			

Reproduced from the Ordnance Survey map with the permission of the  
 Controller of Her Majesty's Stationery Office. Crown Copyright  
 reserved.