

TOWN AND COUNTRY PLANNING ACTS 1971-1974

Plan referred to in

THE HERTSMERE BOROUGH COUNCIL

(25, QUAKERS LANE, POTTERS BAR, HERTS)

TREE PRESERVATION ORDER No. 83 /1985

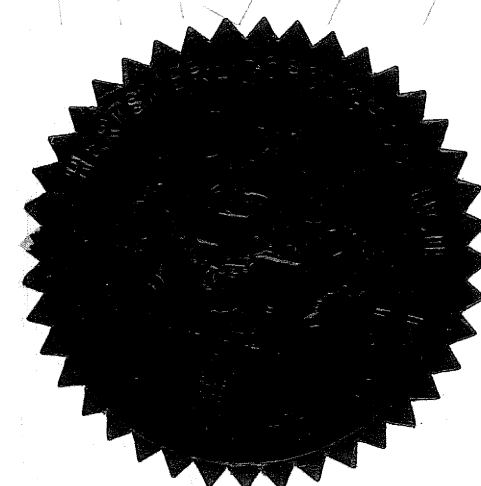
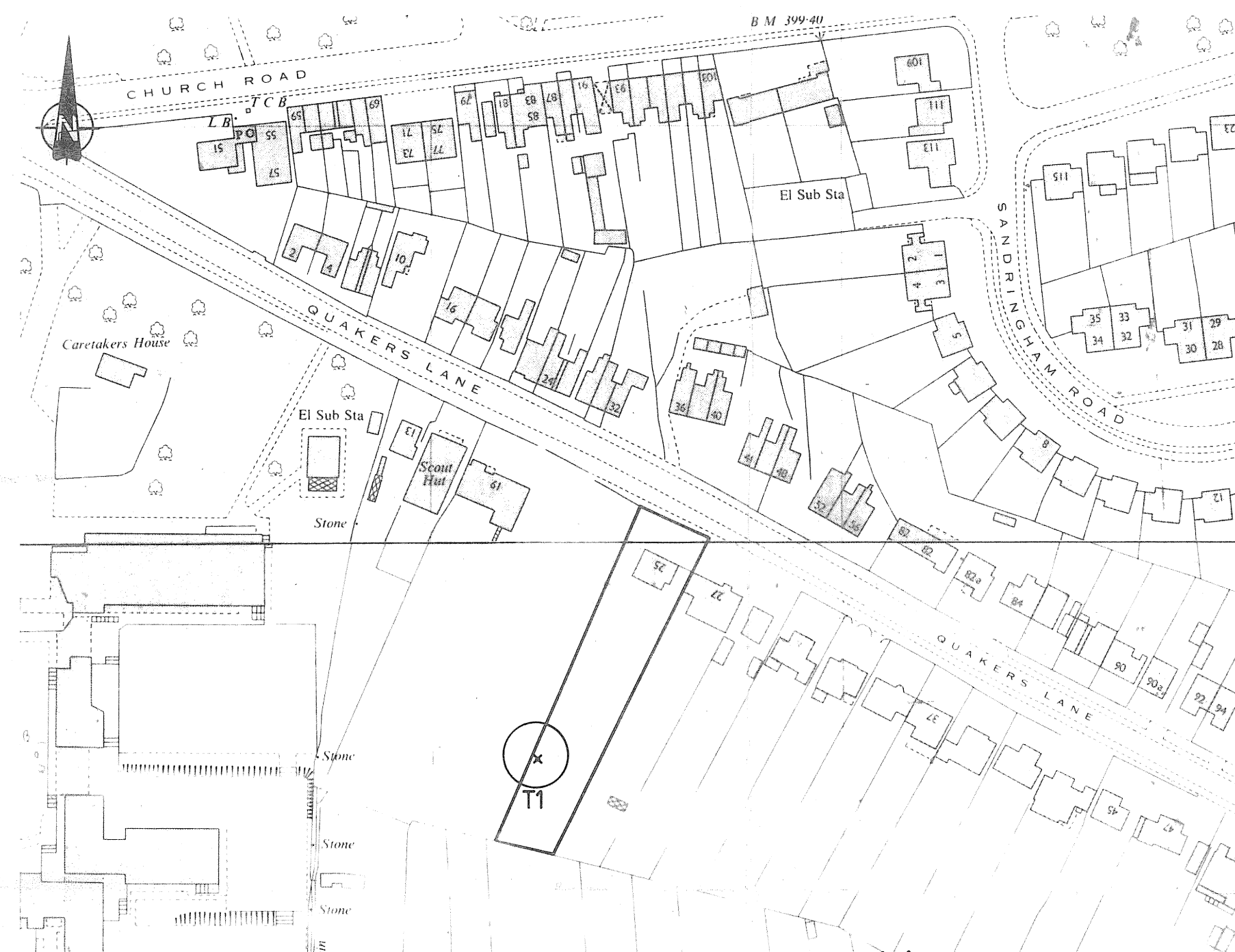

THE COMMON SEAL OF HERTSMERE BOROUGH COUNCIL
WAS HEREUNTO AFFIXED THIS FIRST DAY OF
FEBRUARY 1985 IN THE PRESENCE OF:

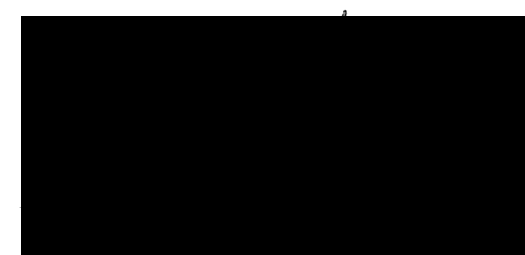

MAYOR

CHIEF EXECUTIVE & SECRETARY

The HERTSMERE BOROUGH COUNCIL, in exercise of the within written powers conferred upon it in that behalf, hereby confirms the order

In witness whereof the Common Seal of the Council was hereunto affixed this ninth day of April 1985 in the presence of

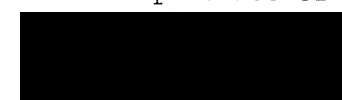

Mayor



Administrator

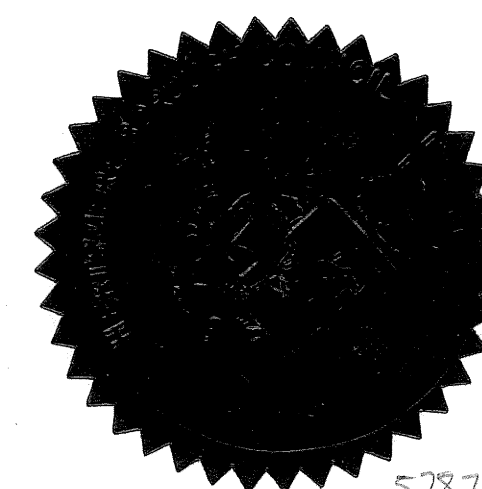

SCHEDULE OF TREES

No.	TYPE
T1	Oak

MAP REF. T2586-L0199

HERTSMERE
BOROUGH COUNCIL
Civic Offices
Elstree Way
Borehamwood
Herts WD6 1WA

SCALE 1:1250	DATE 15-1-85
DRAWN P.A.C.	CHECKED P.H.
DRAWING No.	TP./360

Reproduced from the Ordnance Survey map with the permission of the Controller of Her Majesty's Stationery Office. Crown Copyright reserved.