



## Hertsmere Borough Council Premises Licence Summary

Premises Licence No.

LIQ/423

**Premises details**

Postal address of premises, or if none, ordnance survey map reference or description

**Nando's Chickenland Ltd, 75-77 Shenley Road. Borehamwood. Herts WD6 1AG**

Telephone number

**Date of Commencement of licence**

16 April 2008

**Licensable activities authorised by the licence**Late Night Refreshment  
Supply of Alcohol**The times the licence authorises the carrying out of licensable activities**

Late Night Refreshment	Monday to Sunday	23:00	00:00
Supply of Alcohol	Monday to Sunday	11:00	00:00

**Non Standard timings and Seasonal Variations.**

Supply of Alcohol; New Year's Eve 23: 00 – 02:00 following day

**The opening hours of the premises**

Monday to Sunday 11:00 to 00:30

**Where the licence authorises supplies of alcohol whether these are on and/ or off supplies**

Both

**Name, (registered) address, telephone number and email (where relevant) of holder of premises licence**

Nando's Chickenland Limited, St Marys House, 42 Vicarage Crescent, London SW11 3LD

**Registered number of holder, for example company number, charity number (where applicable)**

2580031

**Name, address and telephone number of designated premises supervisor where the premises licence authorises the supply of alcohol**

**Name:** Marc Lester  
**Licence No:** P00931  
**Issuing Authority:** London Borough of Redbridge

**State whether access to the premises by children is restricted or prohibited**

## **Annex 1 – Mandatory Conditions**

Mandatory conditions applied by Section 19 and Section 19A of the Licensing Act 2003.

### **Section 19 of the Licensing Act 2003.**

#### **Where this licence authorises the supply of Alcohol**

1. No supply of alcohol may be made under the premises licence-
  - (a) at a time when there is no designated premises supervisor in respect of the premises licence, or
  - (b) at a time when the designated premises supervisor does not hold a personal licence or his personal licence is suspended.
2. Every supply of alcohol under the premises licence must be made or authorised by a person who holds a personal licence.

### **Section 20 of the Licensing Act 2003 - Films**

1. Where [this] premises licence authorises the exhibition of films the admission of children to the exhibition of any film to be restricted in accordance with the following:
2. Where the film classification body is specified in the licence, unless subsection (3)(b) applies, admission of children must be restricted in accordance with any recommendation by that body.
3. Where
  - (a) The film classification body is not specified in the licence, or
  - (b) The relevant licensing authority has notified the holder of the licence that this subsection applies to the film in question, admission of children must be restricted in accordance with any recommendation made by that licensing authority.
4. In this section “children” means any person aged under 18; and “film classification body” means the person or persons designated as the authority under section 4 of the Video Recordings Act 1984 (c39) (authority to determine suitability of video works for classification)

### **Section 21 of the Licensing Act 2003 – Door Supervisors/ Security**

1. Where [this] premises licence includes a condition that at specified times one or more individuals must be at the premises to carry out a security activity, each such individual must:
  - (a) Be authorised to carry out that activity by a licence granted under the Private Security Industry Act 2001; or
  - (b) Be entitled to carry out that activity by virtue of section 4 of the Act.
2. But nothing in subsection 1. Requires such a condition to be imposed:
  - (a) in respect of premises within paragraph 8(3)(a) of Schedule 2 to the Private Security Industry Act 2001 (c12) (premises with premises licences authorising plays or films); or
  - (b) in respect of premises in relation to:
    - (i) Any occasion mentioned in paragraph 8(3)(b) or (c) of that Schedule (premises being used exclusively by club with club premises certificate, under a temporary event notice authorising films or under a gaming licence, or
    - (ii) Any occasion within paragraph 8(3)(d) of that Schedule (occasions prescribed by regulations under that Act.
3. For the purposes of this section:
  - (a) “security activity” means an activity to which paragraph 2(1)(a) of that Schedule applies, and, which is licensable conduct for the purposes of that Act,
  - (b) paragraph 8(5) of that Schedule (interpretation of references to an occasion) applies as it applies in relation to paragraph 8 of that Schedule.

## **Mandatory Conditions under The Licensing Act 2003 (Mandatory Licensing Conditions) Order 2010**

### **Age Verification Policy –**

#### **Where the premises licence authorises the sale and or supply of alcohol**

1. The premises licence holder or club premises certificate holder shall ensure that an age verification policy applies to the premises in relation to the sale or supply of alcohol.

2. The policy must require individuals who appear to the responsible person to be under 18 years of age (or such older age as may be specified in the policy) to produce on request, before being served alcohol, identification bearing their photograph, date of birth and a holographic mark.

### **Irresponsible drinks promotions**

#### **Where the premises licence authorise the sale and supply of alcohol for consumption on the premises**

1. The responsible person shall take all reasonable steps to ensure that staff on relevant premises do not carry out, arrange or participate in any irresponsible promotions in relation to the premises.
2. In this paragraph, an irresponsible promotion means any one or more of the following activities, or substantially similar activities, carried on for the purpose of encouraging the sale or supply of alcohol for consumption on the premises in a manner which carries a significant risk of leading or contributing to crime and disorder, prejudice to public safety, public nuisance, or harm to children—
  - (a) games or other activities which require or encourage, or are designed to require or encourage, individuals to—
    - (i) drink a quantity of alcohol within a time limit (other than to drink alcohol sold or supplied on the premises before the cessation of the period in which the responsible person is authorised to sell or supply alcohol), or
    - (ii) drink as much alcohol as possible (whether within a time limit or otherwise).
  - (b) provision of unlimited or unspecified quantities of alcohol free or for a fixed or discounted fee to the public or to a group defined by a particular characteristic (other than any promotion or discount available to an individual in respect of alcohol for consumption at a table meal, as defined in section 159 of the Act);
  - (c) provision of free or discounted alcohol or any other thing as a prize to encourage or reward the purchase and consumption of alcohol over a period of 24 hours or less;
  - (d) provision of free or discounted alcohol in relation to the viewing on the premises of a sporting event, where that provision is dependent on—
    - (i) the outcome of a race, competition or other event or process, or
    - (ii) the likelihood of anything occurring or not occurring;
  - (e) selling or supplying alcohol in association with promotional posters or flyers on, or in the vicinity of, the premises which can reasonably be considered to condone, encourage or glamorise anti-social behaviour or to refer to the effects of drunkenness in any favourable manner.

#### **Prohibition on a person dispensing alcohol directly into the mouth of another**

3. The responsible person shall ensure that no alcohol is dispensed directly by one person into the mouth of another (other than where that other person is unable to drink without assistance by reason of a disability).

#### **Requirement to provide free tap water**

4. The responsible person shall ensure that free tap water is provided on request to customers where it is reasonably available.

#### **Permitted measurements of alcohol to be served**

5. The responsible person shall ensure that—
  - (a) where any of the following alcoholic drinks is sold or supplied for consumption on the premises (other than alcoholic drinks sold or supplied having been made up in advance ready for sale or supply in a securely closed container) it is available to customers in the following measures—
    - (i) beer or cider: ½ pint;
    - (ii) gin, rum, vodka or whisky: 25 ml or 35 ml; and
    - (iii) still wine in a glass: 125 ml; and
  - (b) customers are made aware of the availability of these measures.

## The Licensing Act 2003 (Mandatory Licensing Conditions) (Amendment) Order 2014

### Permitted pricing for the sale of alcohol

1. A relevant person shall ensure that no alcohol is sold or supplied for consumption on or off the premises for a price which is less than the permitted price.
2. For the purposes of the condition set out in paragraph 1
  - (a) "duty" is to be construed in accordance with the Alcoholic Liquor Duties Act 1979
  - (b) "permitted price" is the price found by applying the formula

$$P = D + (D \times V)$$

where

- (i) P is the permitted price,
  - (ii) D is the amount of duty chargeable in relation to the alcohol as if the duty were charged on the date of the sale or supply of the alcohol, and
  - (iii) V is the rate of value added tax chargeable in relation to the alcohol as if the value added tax were charged on the date of the sale or supply of the alcohol;
- (c) "relevant person" means, in relation to premises in respect of which there is in force a premises licence
    - (i) the holder of the premises licence.
    - (ii) the designated premises supervisor (if any) in respect of such a licence, or
    - (iii) the personal licence holder who makes or authorises a supply of alcohol under such a licence;
  - (d) "relevant person" means, in relation to premises in respect of which there is in force a club premises certificate, any member or officer of the club present on the premises in a capacity which enables the member or officer to prevent the supply in question; and
  - (e) "value added tax" means value added tax charged in accordance with the Value Added Tax Act 1994.
3. Where the permitted price given by Paragraph (b) of paragraph 2 would (apart from this paragraph) not be a whole number of pennies, the price given by that sub-paragraph shall be taken to be the price actually given by that sub-paragraph rounded up to the nearest penny.
  4. (1) Sub-paragraph (2) applies where the permitted price given by Paragraph (b) of paragraph 2 on a day ("the first day") would be different from the permitted price on the next day ("the second day") as a result of a change to the rate of duty or value added tax.  
 (2) The permitted price which would apply on the first day applies to sales or supplies of alcohol which take place before the expiry of the period of 14 days beginning on the second day.

**Annex 2 - Conditions consistent with the operating schedule.**

1. A CCTV system shall be fitted and maintained in accordance with Police recommendations.

**Annex 3 - Conditions attached after hearing by the licensing authority.**

1. Any off sales of alcohol shall be ancillary to a sale of a substantial meal.
2. The capacity of the premises shall be set in consultation with the Council's Licensing Department.

THIS DRAWING IS THE PROPERTY OF MORENO MASEY ARCHITECTS. IT IS TO BE USED ONLY FOR THE PROJECT AND SITE SPECIFICALLY IDENTIFIED HEREIN. IT IS NOT TO BE REPRODUCED, COPIED, OR TRANSMITTED IN ANY FORM OR BY ANY MEANS, ELECTRONIC OR MECHANICAL, WITHOUT THE WRITTEN PERMISSION OF MORENO MASEY ARCHITECTS.

NEW HATCH TO BE ADDED ON TO EXISTING DOOR

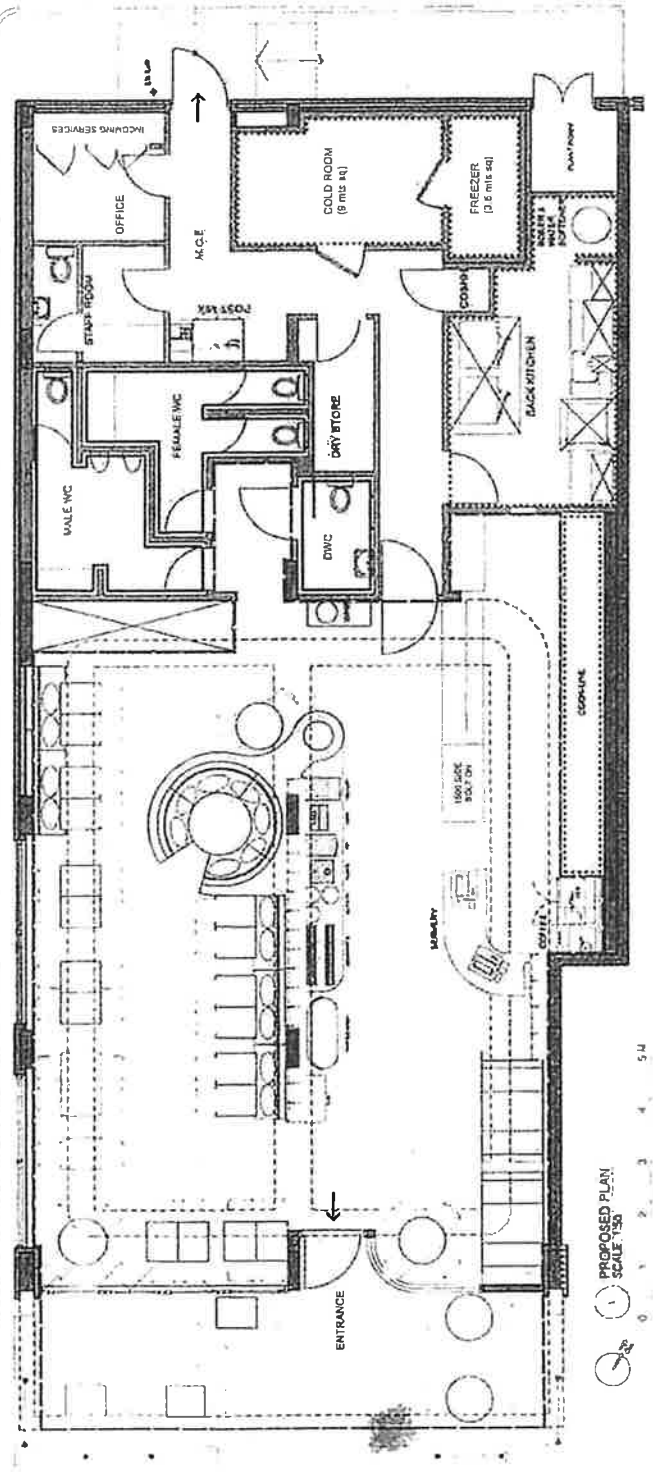

PROPOSED PLAN SCALE 1:50

LEGEND	GENERAL NOTES
<p>THE WALL AND CEILING FINISHES ON ESCAPE ROUTE CALCULATION SPACES SHOULD ACHIEVE A MINIMUM OF 15 MINUTES FIRE RESISTANCE AND ALL OTHER AREAS CLASSIFIED AS PER TABLE 3 IN ADB VOLUME 2</p> <p>THE PROPOSED WOOD WALL CLADINGS ON THE ESCAPE ROUTE SHOULD BE TREATED TO ACHIEVE THE SAME FIRE RESISTANCE UPON COMPLETION</p> <p>ALL PLASTERBOARD TO BE TAPED AND JOINTED, AND FINISHES SCHEDULE 10/11/12/13/14/15/16/17/18/19/20/21/22/23/24/25/26/27/28/29/30/31/32/33/34/35/36/37/38/39/40/41/42/43/44/45/46/47/48/49/50/51/52/53/54/55/56/57/58/59/60/61/62/63/64/65/66/67/68/69/70/71/72/73/74/75/76/77/78/79/80/81/82/83/84/85/86/87/88/89/90/91/92/93/94/95/96/97/98/99/100</p> <p>ACCORDING TO BS EN 12047 PART 1, TILES INCLUDING UNDER CERAMIC OR METAL TILES</p>	<p>TYPE 1: 15 MINUTE FIRE RESISTANCE</p> <p>TYPE 2: 30 MINUTE FIRE RESISTANCE</p> <p>TYPE 3: 60 MINUTE FIRE RESISTANCE</p> <p>TYPE 4: 90 MINUTE FIRE RESISTANCE</p> <p>TYPE 5: 120 MINUTE FIRE RESISTANCE</p> <p>TYPE 6: 150 MINUTE FIRE RESISTANCE</p> <p>TYPE 7: 180 MINUTE FIRE RESISTANCE</p> <p>TYPE 8: 240 MINUTE FIRE RESISTANCE</p> <p>TYPE 9: 300 MINUTE FIRE RESISTANCE</p> <p>TYPE 10: 360 MINUTE FIRE RESISTANCE</p> <p>TYPE 11: 480 MINUTE FIRE RESISTANCE</p> <p>TYPE 12: 720 MINUTE FIRE RESISTANCE</p> <p>TYPE 13: 960 MINUTE FIRE RESISTANCE</p> <p>TYPE 14: 1440 MINUTE FIRE RESISTANCE</p> <p>TYPE 15: 1920 MINUTE FIRE RESISTANCE</p> <p>TYPE 16: 2880 MINUTE FIRE RESISTANCE</p> <p>TYPE 17: 3600 MINUTE FIRE RESISTANCE</p> <p>TYPE 18: 4800 MINUTE FIRE RESISTANCE</p> <p>TYPE 19: 7200 MINUTE FIRE RESISTANCE</p> <p>TYPE 20: 9600 MINUTE FIRE RESISTANCE</p> <p>TYPE 21: 14400 MINUTE FIRE RESISTANCE</p> <p>TYPE 22: 19200 MINUTE FIRE RESISTANCE</p> <p>TYPE 23: 28800 MINUTE FIRE RESISTANCE</p> <p>TYPE 24: 36000 MINUTE FIRE RESISTANCE</p> <p>TYPE 25: 48000 MINUTE FIRE RESISTANCE</p> <p>TYPE 26: 72000 MINUTE FIRE RESISTANCE</p> <p>TYPE 27: 96000 MINUTE FIRE RESISTANCE</p> <p>TYPE 28: 144000 MINUTE FIRE RESISTANCE</p> <p>TYPE 29: 192000 MINUTE FIRE RESISTANCE</p> <p>TYPE 30: 288000 MINUTE FIRE RESISTANCE</p> <p>TYPE 31: 360000 MINUTE FIRE RESISTANCE</p> <p>TYPE 32: 480000 MINUTE FIRE RESISTANCE</p> <p>TYPE 33: 720000 MINUTE FIRE RESISTANCE</p> <p>TYPE 34: 960000 MINUTE FIRE RESISTANCE</p> <p>TYPE 35: 1440000 MINUTE FIRE RESISTANCE</p> <p>TYPE 36: 1920000 MINUTE FIRE RESISTANCE</p> <p>TYPE 37: 2880000 MINUTE FIRE RESISTANCE</p> <p>TYPE 38: 3600000 MINUTE FIRE RESISTANCE</p> <p>TYPE 39: 4800000 MINUTE FIRE RESISTANCE</p> <p>TYPE 40: 7200000 MINUTE FIRE RESISTANCE</p> <p>TYPE 41: 9600000 MINUTE FIRE RESISTANCE</p> <p>TYPE 42: 14400000 MINUTE FIRE RESISTANCE</p> <p>TYPE 43: 19200000 MINUTE FIRE RESISTANCE</p> <p>TYPE 44: 28800000 MINUTE FIRE RESISTANCE</p> <p>TYPE 45: 36000000 MINUTE FIRE RESISTANCE</p> <p>TYPE 46: 48000000 MINUTE FIRE RESISTANCE</p> <p>TYPE 47: 72000000 MINUTE FIRE RESISTANCE</p> <p>TYPE 48: 96000000 MINUTE FIRE RESISTANCE</p> <p>TYPE 49: 144000000 MINUTE FIRE RESISTANCE</p> <p>TYPE 50: 192000000 MINUTE FIRE RESISTANCE</p> <p>TYPE 51: 288000000 MINUTE FIRE RESISTANCE</p> <p>TYPE 52: 360000000 MINUTE FIRE RESISTANCE</p> <p>TYPE 53: 480000000 MINUTE FIRE RESISTANCE</p> <p>TYPE 54: 720000000 MINUTE FIRE RESISTANCE</p> <p>TYPE 55: 960000000 MINUTE FIRE RESISTANCE</p> <p>TYPE 56: 1440000000 MINUTE FIRE RESISTANCE</p> <p>TYPE 57: 1920000000 MINUTE FIRE RESISTANCE</p> <p>TYPE 58: 2880000000 MINUTE FIRE RESISTANCE</p> <p>TYPE 59: 3600000000 MINUTE FIRE RESISTANCE</p> <p>TYPE 60: 4800000000 MINUTE FIRE RESISTANCE</p> <p>TYPE 61: 7200000000 MINUTE FIRE RESISTANCE</p> <p>TYPE 62: 9600000000 MINUTE FIRE RESISTANCE</p> <p>TYPE 63: 14400000000 MINUTE FIRE RESISTANCE</p> <p>TYPE 64: 19200000000 MINUTE FIRE RESISTANCE</p> <p>TYPE 65: 28800000000 MINUTE FIRE RESISTANCE</p> <p>TYPE 66: 36000000000 MINUTE FIRE RESISTANCE</p> <p>TYPE 67: 48000000000 MINUTE FIRE RESISTANCE</p> <p>TYPE 68: 72000000000 MINUTE FIRE RESISTANCE</p> <p>TYPE 69: 96000000000 MINUTE FIRE RESISTANCE</p> <p>TYPE 70: 144000000000 MINUTE FIRE RESISTANCE</p> <p>TYPE 71: 192000000000 MINUTE FIRE RESISTANCE</p> <p>TYPE 72: 288000000000 MINUTE FIRE RESISTANCE</p> <p>TYPE 73: 360000000000 MINUTE FIRE RESISTANCE</p> <p>TYPE 74: 480000000000 MINUTE FIRE RESISTANCE</p> <p>TYPE 75: 720000000000 MINUTE FIRE RESISTANCE</p> <p>TYPE 76: 960000000000 MINUTE FIRE RESISTANCE</p> <p>TYPE 77: 1440000000000 MINUTE FIRE RESISTANCE</p> <p>TYPE 78: 1920000000000 MINUTE FIRE RESISTANCE</p> <p>TYPE 79: 2880000000000 MINUTE FIRE RESISTANCE</p> <p>TYPE 80: 3600000000000 MINUTE FIRE RESISTANCE</p> <p>TYPE 81: 4800000000000 MINUTE FIRE RESISTANCE</p> <p>TYPE 82: 7200000000000 MINUTE FIRE RESISTANCE</p> <p>TYPE 83: 9600000000000 MINUTE FIRE RESISTANCE</p> <p>TYPE 84: 14400000000000 MINUTE FIRE RESISTANCE</p> <p>TYPE 85: 19200000000000 MINUTE FIRE RESISTANCE</p> <p>TYPE 86: 28800000000000 MINUTE FIRE RESISTANCE</p> <p>TYPE 87: 36000000000000 MINUTE FIRE RESISTANCE</p> <p>TYPE 88: 48000000000000 MINUTE FIRE RESISTANCE</p> <p>TYPE 89: 72000000000000 MINUTE FIRE RESISTANCE</p> <p>TYPE 90: 96000000000000 MINUTE FIRE RESISTANCE</p> <p>TYPE 91: 144000000000000 MINUTE FIRE RESISTANCE</p> <p>TYPE 92: 192000000000000 MINUTE FIRE RESISTANCE</p> <p>TYPE 93: 288000000000000 MINUTE FIRE RESISTANCE</p> <p>TYPE 94: 360000000000000 MINUTE FIRE RESISTANCE</p> <p>TYPE 95: 480000000000000 MINUTE FIRE RESISTANCE</p> <p>TYPE 96: 720000000000000 MINUTE FIRE RESISTANCE</p> <p>TYPE 97: 960000000000000 MINUTE FIRE RESISTANCE</p> <p>TYPE 98: 1440000000000000 MINUTE FIRE RESISTANCE</p> <p>TYPE 99: 1920000000000000 MINUTE FIRE RESISTANCE</p> <p>TYPE 100: 2880000000000000 MINUTE FIRE RESISTANCE</p>

01 21/04 TO R/CP  
 02 21/04 TO R/CP  
 03 21/04 TO R/CP  
 04 21/04 TO R/CP  
 05 21/04 TO R/CP  
 06 21/04 TO R/CP  
 07 21/04 TO R/CP  
 08 21/04 TO R/CP  
 09 21/04 TO R/CP  
 10 21/04 TO R/CP  
 11 21/04 TO R/CP  
 12 21/04 TO R/CP  
 13 21/04 TO R/CP  
 14 21/04 TO R/CP  
 15 21/04 TO R/CP  
 16 21/04 TO R/CP  
 17 21/04 TO R/CP  
 18 21/04 TO R/CP  
 19 21/04 TO R/CP  
 20 21/04 TO R/CP  
 21 21/04 TO R/CP  
 22 21/04 TO R/CP  
 23 21/04 TO R/CP  
 24 21/04 TO R/CP  
 25 21/04 TO R/CP  
 26 21/04 TO R/CP  
 27 21/04 TO R/CP  
 28 21/04 TO R/CP  
 29 21/04 TO R/CP  
 30 21/04 TO R/CP  
 31 21/04 TO R/CP  
 32 21/04 TO R/CP  
 33 21/04 TO R/CP  
 34 21/04 TO R/CP  
 35 21/04 TO R/CP  
 36 21/04 TO R/CP  
 37 21/04 TO R/CP  
 38 21/04 TO R/CP  
 39 21/04 TO R/CP  
 40 21/04 TO R/CP  
 41 21/04 TO R/CP  
 42 21/04 TO R/CP  
 43 21/04 TO R/CP  
 44 21/04 TO R/CP  
 45 21/04 TO R/CP  
 46 21/04 TO R/CP  
 47 21/04 TO R/CP  
 48 21/04 TO R/CP  
 49 21/04 TO R/CP  
 50 21/04 TO R/CP  
 51 21/04 TO R/CP  
 52 21/04 TO R/CP  
 53 21/04 TO R/CP  
 54 21/04 TO R/CP  
 55 21/04 TO R/CP  
 56 21/04 TO R/CP  
 57 21/04 TO R/CP  
 58 21/04 TO R/CP  
 59 21/04 TO R/CP  
 60 21/04 TO R/CP  
 61 21/04 TO R/CP  
 62 21/04 TO R/CP  
 63 21/04 TO R/CP  
 64 21/04 TO R/CP  
 65 21/04 TO R/CP  
 66 21/04 TO R/CP  
 67 21/04 TO R/CP  
 68 21/04 TO R/CP  
 69 21/04 TO R/CP  
 70 21/04 TO R/CP  
 71 21/04 TO R/CP  
 72 21/04 TO R/CP  
 73 21/04 TO R/CP  
 74 21/04 TO R/CP  
 75 21/04 TO R/CP  
 76 21/04 TO R/CP  
 77 21/04 TO R/CP  
 78 21/04 TO R/CP  
 79 21/04 TO R/CP  
 80 21/04 TO R/CP  
 81 21/04 TO R/CP  
 82 21/04 TO R/CP  
 83 21/04 TO R/CP  
 84 21/04 TO R/CP  
 85 21/04 TO R/CP  
 86 21/04 TO R/CP  
 87 21/04 TO R/CP  
 88 21/04 TO R/CP  
 89 21/04 TO R/CP  
 90 21/04 TO R/CP  
 91 21/04 TO R/CP  
 92 21/04 TO R/CP  
 93 21/04 TO R/CP  
 94 21/04 TO R/CP  
 95 21/04 TO R/CP  
 96 21/04 TO R/CP  
 97 21/04 TO R/CP  
 98 21/04 TO R/CP  
 99 21/04 TO R/CP  
 100 21/04 TO R/CP

**MorenoMasey**  
 32 Backwell Road, London, SE1 8WJ  
 +44 20 747 6354  
 info@morenomasey.com  
 PROJECT: [REDACTED]  
 DRAWING TITLE: [REDACTED]  
 SCALE: [REDACTED]  
 DATE: [REDACTED]  
 PROJECT NO: [REDACTED]