

PUBLIC NOTICES

Hertfordshire County Council

TEMPORARY CLOSING OF PIGGOTTSHILL LANE, HARPENDEN
NOTICE is given that the Hertfordshire County Council have made an Order under Section 14(1) of the Road Traffic Regulation Act 1984, to prohibit all traffic from using that length of Piggottshill Lane, Harpenden from its junction with Southdown Road north eastwards to its junction with Churchfield, a distance of approximately 143 metres, except for access.

It is anticipated that the section of road will be closed for up to 5 days sometime during the period 15 March 2012 and 29 March 2012, when signs are in place. An alternative signed route will be provided for traffic whilst the road closure is in place.

TEMPORARY CLOSING OF BLACKWATER LAKE, HEMEL Hempstead
NOTICE is given that the Hertfordshire County Council have made an Order under Section 14(1) of the Road Traffic Regulation Act 1984, to prohibit all traffic from using that length of Blackwater Lane, Hemel Hempstead from its junction with Bedmond Road north eastwards to its junction with A4147, Hemel Hempstead Road, a distance of approximately 536 metres.

The purpose of the Order is to enable highway maintenance works to take place. It is anticipated that the section of road will be closed for up to 2 days, sometime during the period 12 March 2012 and 11 September 2013, when signs are in place. An alternative signed route will be provided for traffic whilst the road closure is in place.

8 March 2012.
John Wood, Director of Environment and Commercial Services.
County Hall, Hertford, Herts SG13 8DN.

HERTSMERE BOROUGH COUNCIL
LOCAL DEVELOPMENT FRAMEWORK
NOTICE OF THE INDEPENDENT EXAMINATION OF THE HERTSMERE REVISED CORE STRATEGY

Regulation 34 of the Town and Country Planning (Local Development) (England) Regulations 2004 (as amended)

Notice is hereby given, in accordance with regulation 34 of the Town and Country Planning (Local Development) (England) Regulations 2004 (as amended), of the arrangements for the independent examination of the Hertsmere Revised Core Strategy Development Plan Document.

All hearing sessions will be held in the Hertsmere Borough Council Civic Offices, Elstree Way, Borehamwood, WD6 1WA.

Donald Graham
Chief Executive
8 March 2012

RECYCLING WORKS!



NEWSPAPERS SUPPORT RECYCLING

Goods Vehicle Operator's Licence
Tri-Star Enterprises Ltd of Unit 2B, Brick-Knoll Park off Ashley Road, St Albans, Herts, AL1 5UG is applying for a licence to use Unit 2B, Brick-Knoll Park, off Ashley Road, St Albans, Herts, AL1 5UG as an operating centre for 2 goods vehicles.

ACCOUNTANCY
LOW FEES offered by local qualified accountants for all your tax accounts and tax returns. Telephone Richard on 0800 3166401.

PATRICK VANCE.
Certified accountant. evening and weekend appointments welcome. 01727 858494

QUALIFIED LADY ACCOUNTANT, small businesses, all accountancy services. tel: Brenda: 01438 714121 / 07860 283653.

www.taxfirst.com
YOUR FIRST CHOICE for Taxation Services
For help with your Self Assessment Tax Returns & Self Employed Accounts, please call TaxFirst on: 01727 848844

St Albans office: Fulliner House, Victoria Street, St. Albans, Herts AL1 3SE
London office: Tavistock House South, Tavistock Square, London WC1H 9LG

TaxFirst
ARCHITECTS
Home Extensions
Drawings, Conversions, Local Authority Approvals. FREE Consultations
Tel: 01727 830751

HERTS AERIALS.
Aerials fitted for Freeview. All 01438 guaranteed.
RES AERIALS. TV/FM aerials and satellite installations. CAI plus RDI Member. Tel: 01727 82789 or mobile 07976 875484.

GMI AERIALS
TV/FM/Digital Aerials
Satellite/Freesat/Freeview
No Call Out Charge. CAI Plus 1 Year Guarantee. CAI Plus 01707 324638 / 0777 587 5569

PLEASE MENTION THIS PAPER WHEN REPLYING TO THESE ADVERTISEMENTS
ADORABLE CAVAPOO
Vaccines, Non melting, micro-chipped, family pets, excellent puppy, parents can be seen. 01480-219041

CAVALIER KING CHARLES
puppies, pedigree, excellent temperament, insured, 07946 624894
LOVING HOME FOR EBONY, YOUNG NEUTERED BLACK CAT FRIENDLY. 01525-717795 (ANIMAL ACTION)

MINIATURE SCHNAUZERS
puppies, pedigree, insured, super temperament. 07508 424754
YORKSHIRE TERRIERS
puppies (Toy), ready now. £350. 07949 321482.

BRICKLAYER / builder for hire. Extensions, garden walls, arches, repointing. All groundworks undertaken. 25 years experience. Free estimates. 01436 317171 / 07792 173029

CONCRETE, PATHS AND DRIVES, footings, foundations, patios, slab-laying, J.C.B, mindinger specialists. PROMPT, RELIABLE SERVICE. Thomas 01727 850378 / 07944678309

C-R PROPERTYCARE.
Building, Repairing, maintaining & improving properties in St.Albans since 1986
07970-260724
01727-834571

LOCAL BUILDER. All building and property maintenance undertaken. References available. 07825 321534.

A.PARKER
BUILDING SERVICES & PROPERTY MAINTENANCE
Extensions, renovations, walls, patios, driveways, internal alterations and all building work small jobs undertaken.
07919 342227
01727 831022

KITCHEN REFURBISHMENTS FROM DESIGN TO COMPLETION OF YOU BUY IT, WE FIT IT!
ALL TRADES COVERED plumbing, tiling, decorating, plastering, electrical
FOR FREE ESTIMATES & ADVICE CALL ALAN REEKE ON 01707 338132
www.totalproperty.me.uk

INTER-CHIPPY all interior/ exterior carpeting, underlayment, kitchens, bedrooms, etc, estimates free. Tel: 01582768286
DOORS, FLOORS, cupboards, loft ladders, decking, 25 years experience. 01438-315884 / 07976-707433.

CARPETS
ALL CARPETS supplied/fitted/adapted or cleaned. Tel: 01582 622573 / 07795 297659
CARPETS SUPPLIED and fitted within ten days of choosing at home. Free quotations. Clayton Carpets ESTAB. 1984 / 01582 608887

EC CARPETS and FLOORING. Carpet, vinyl, wood laminate fitted. Supplied, with free quotation home office. Carpet cleaning. No job too small. 25 years experience. Even McPherson 333505 / 07966 463761.

COMPUTER SERVICES
Viruses? Software issues. Slow computers. Broadband. Call Paul, IT, qualified Computer Technician. NO FIX NO FEE daytime evenings 07986 757862
01727 790616

DOMESTIC REPAIRS
WASHING MACHINE repairs, all makes, no call out charge, qualified engineer. 01438-747312 anytime (answerphone) or M 07768-065898

Clearview Double Glazing Repairs
Replacement of steamed up double glazing, hinges, locks, handles and uPVC sash windows. No call out fee.
01582 510759
07557 388050

DRIVING SCHOOLS
HELEN'S DRIVING
School £24 lesson, 100% pass rate. Bookings. Tel: 07825-87373

HOME TUITION
Specialist tutors available in your area. All subjects, all ages. For further details tel: HOME EDUCATION SERVICE (01462) 670396

ELECTRICAL
AMG ELECTRICAL
Rewires, inspections, testing, telephones, cooker repairs, Part P. A P O V E D.
08000845162 / 079037486033

REPAIRS
Washing machines, dishwashers, tumble dryers. All makes. No call out charge.
01727 825192
07850 427134
J Davies
ELECTRICAL SERVICES
Fully Compliant, Free Estimates, Fault Finding, Maintenance, Re-wires, New Builds, Extensions, Electrical Testing
24hr call out - 079899 12345 - 01727 809331

ECO BELLS
www.ecobells.com
New materials and designs for high quality, low cost, energy efficient, sound proofing and acoustic treatment.
07070038123801

JAZZ TRIO available for all functions and local venues. 0777 5504059
FENCING
ACWORTH FENCING. All types supplied, erected and repaired. decking, sheds, patios and trees, all garden work. Tel: (01707) 271195

ALL TYPES of fencing supplied and erected. Free estimates. R.Bill Fencing. 01727 767420 / 07881 033808.
ALL TYPES of fencing replaced/repaired. J STRANGE (0143) 833355 / 07956 848548.

BESPOKE FENCING SMART SHEEDS
High quality sheds and garden buildings all built to customer requirements. Realistic prices. Show area. Edward Tyler.
07932 683025
www.bespokefencing.co.uk

GARDENING & LANDSCAPE
GARDEN SERVICES
All aspects of garden maintenance, tree work, hedges, trees, fence cutting, garden maintenance work Tel: 07971436214

DOUBLE GLAZING REPAIRS
DOUBLE GLAZING DOCTORS
Out of guarantee? No problem. Insurance work underwritten. A full range of services available. Over 20 years experience. Tel: (01707) 273207

EDUCATIONAL
HOME TUITION
Specialist tutors available in your area. All subjects, all ages. For further details tel: HOME EDUCATION SERVICE (01462) 670396

ELECTRICAL
REPAIRS
Washing machines, dishwashers, tumble dryers. All makes. No call out charge.
01727 825192
07850 427134
J Davies

ELECTRICAL
AMG ELECTRICAL
Rewires, inspections, testing, telephones, cooker repairs, Part P. A P O V E D.
08000845162 / 079037486033

REPAIRS
Washing machines, dishwashers, tumble dryers. All makes. No call out charge.
01727 825192
07850 427134
J Davies
ELECTRICAL SERVICES
Fully Compliant, Free Estimates, Fault Finding, Maintenance, Re-wires, New Builds, Extensions, Electrical Testing
24hr call out - 079899 12345 - 01727 809331

ECO BELLS
www.ecobells.com
New materials and designs for high quality, low cost, energy efficient, sound proofing and acoustic treatment.
07070038123801

JAZZ TRIO available for all functions and local venues. 0777 5504059
FENCING
ACWORTH FENCING. All types supplied, erected and repaired. decking, sheds, patios and trees, all garden work. Tel: (01707) 271195

ALL TYPES of fencing supplied and erected. Free estimates. R.Bill Fencing. 01727 767420 / 07881 033808.
ALL TYPES of fencing replaced/repaired. J STRANGE (0143) 833355 / 07956 848548.

BESPOKE FENCING SMART SHEEDS
High quality sheds and garden buildings all built to customer requirements. Realistic prices. Show area. Edward Tyler.
07932 683025
www.bespokefencing.co.uk

GARDENING & LANDSCAPE
GARDEN SERVICES
All aspects of garden maintenance, tree work, hedges, trees, fence cutting, garden maintenance work Tel: 07971436214

### CONDITIONS OF ACCEPTANCE FOR ALL ADVERTISEMENTS

Orders are accepted by the Publishers subject to the Standard Conditions agreed between the Newspaper Society and the Institute of Practitioners in Advertising. Save that:

1. Advertisements are accepted on the conditions that (a) descriptions relating to goods are accurate and in no way contravene the provisions of the Trade Descriptions Act 1968, and the Fair Trading Act 1973, and (b) the copy complies with the British Code of Advertising Practice. Advertisements offering credit or hire facilities must conform to the Consumer Credit (Advertisements) Regulations 1980.

2. 'Classified' Advertisers offering goods or service of a business, commercial or Trade nature will, at the discretion of the Publishers, be deemed 'Trade Advertisers', and as such, must include their names in Advertisements. A telephone number is an optional addition to these requirements and not an alternative. To comply with the Business Advertisements (Disclosure) Order 1977, Trade Advertisers must make it clear that they are selling goods in the course of business either by content, format, size or place of the advertisement or by including words such as 'dealer', 'dealer', 'agent', 'wholesaler', 'T' etc. in the advertisement.

3. The Publishers accept no liability whatsoever for any loss or damage however caused arising out of:

- (a) Any error, inaccuracy or omission in the printing or publishing of any advertisement;
- (b) Any failure to publish an advertisement on the day / date or day / dates specified by the advertiser; or

- (c) Any delay in forwarding or omission to forward replies to box numbers to the Advertiser.

4. The Publishers will endeavour to publish advertisements on the day / date or day / dates specified by the Advertiser but insertion days / dates cannot be guaranteed.

5. Where shrinkage of advertisement occurs for whatever reasons the advertisement will be charged to the nearest full centimetre. This will NOT apply to the full-page advertisements, which remain full pages even after shrinkage.

6. The Publishers reserve the right to reject an advertisement or to vary it in any way they deem fit, at any time before publication, whether or not the advertisement has already been accepted for publication.

7. Whilst every effort is made to minimise errors in advertisements, mistakes do sometimes occur. Advertisers or their agents should therefore check their advertisements and inform us of any errors immediately. Responsibility cannot be accepted for more than one incorrect insertion. Typographical or minor changes, which do not affect the value of the advertisement, do not qualify for republication or allowances.

8. All gross advertising rates (except classified lineage and semi-display) are subject to and include a 0.1% Advertising Standards Board of Finance surcharge, payable by the advertisers to help finance the self-regulatory control system administered by the Advertising Standards Authority.

9. All rates quoted are subject to VAT at the rate currently in force at the time the advertisement appears.

10. Should the rate for advertisements be altered the price for remaining insertions shall be revised accordingly or the publishers shall have the right to cancel the unexpired portion of the order.

11. The placing of an advertisement order will be deemed an acceptance of these conditions.
12. Account facilities are granted at the discretion of the Company.

13. All accounts must be settled within the terms agreed by the Company and the Customer.

- (1) Should an advertiser be in breach of the agreed terms, the publisher shall be entitled to levy a 10% surcharge on the value of the whole debt in respect of accounts with terms of less than 30 days, and any discounts or commissions that had been allowed will be reclaimed.

- (2) Regular monthly accounts that are in breach of the agreed terms will pay an interest rate of 8% above the current bank of England base rate for each month that the account is overdue and discounts or commissions that had been allowed will be reclaimed. Should legal action be required the interest will be charged in accordance with the County Court Act 1984.

14. Where an advertiser instructs / appoints an advertising agent to act on their behalf, the advertiser will remain jointly and severally liable for payment in respect for an advertisement(s) should the appointed agent fail to pay. For the avoidance of doubt, the agent acts for the advertiser and not for the publisher with the agent being responsible for notifying the advertiser of this liability.

15. All queries must be notified, preferably in writing to the accounts department of the publisher within 7 days of the invoice date.

16. All digital services are maintained in partnership with the publishers' hosting service providers. Every effort is made to ensure the continuity of these services, but some occasional technical downtime beyond the publishers control may occur. The publisher and its associated companies shall be under no liability if the production and distribution of web services is delayed or prevented by any cause beyond the control of the publisher.

17. The Publisher may provide voucher copies for published advertisements in electronic form only subject to certain criteria. Further information is available on request.

18. The copyright of advertisements produced wholly or partially by the Publishers belong to the Publishers. Advertisers may not reproduce such advertisements without the Publishers' consent.

**Box Numbers**  
Boxes are open for the receipt of bona fide answers and are not available for distribution of trade canvassing matter. Original test-invoicals, goods, cash, cash stamps or payments of any kind must not be enclosed. A box Number and postal address are charged as part of the advertisement, i.e. Box No., centre address. There is no charge for forwarding replies.

Box numbers alone are not available for use in 'Trade' advertisements, other than Employment and Business Opportunities.

**Holiday & Travel Category**  
All advertising must contain the name of the advertiser, phone number alone are not permitted.

**Data Protection**  
The service you have requested may require us to carry out a credit search at a credit-referencing agency, which will record the fact that a search has been made. We may need to share your information with other lenders and credit reference agencies. However, we will only use the information from these searches to make credit-granting decisions and, if necessary, for fraud prevention or tracing debtors.

Data controller will use your information for administration and analysis. We may share your information with other Tindle Group newspaper companies or carefully selected third parties. We, or they, may send you details of other goods and services, which may be of interest to you. The information may be provided by letter, telephone or other reasonable means of communication. Calls may be recorded or monitored for training purposes.

Special conditions apply with regard to the advertising of adult services, which are outlined to all persons submitting such advertisements.

### Public Notices

# We want your news, your views, your events and photographs...



Send your pics as Jpegs please

Email all your stories and photographs to us for publication  
**news.barnet@nhnews.co.uk**

### HERTSMERE BOROUGH COUNCIL LOCAL DEVELOPMENT FRAMEWORK NOTICE OF THE INDEPENDENT EXAMINATION OF THE HERTSMERE REVISED CORE STRATEGY DEVELOPMENT PLAN DOCUMENT

Regulation 34 of the Town and Country Planning (Local Development) (England) Regulations 2004 (as amended)

Notice is hereby given, in accordance with regulation 34 of the Town and Country Planning (Local Development) (England) Regulations 2004 (as amended), of the arrangements for the independent examination of the Hertsmere Revised Core Strategy Development Plan Document.

The hearing sessions for the examination in public into the soundness of the Hertsmere Revised Core Strategy will commence on Tuesday 1st May 2012. Ms Mary Travers BA (Hons) DipTP MRTPI of the Planning Inspectorate has been appointed by the Secretary of State to conduct this examination.

All hearing sessions will be held in the Hertsmere Borough Council Civic Offices, Elstree Way, Borehamwood, WD0 1WA. A timetable of hearing sessions, and a schedule of issues and matters will be produced in due course, and posted on the Council's website: [www.hertsmer.gov.uk/corestrategy](http://www.hertsmer.gov.uk/corestrategy)

To receive a copy of the timetable, or for information regarding the examination hearing sessions please contact the Programme Officer, Ms Carmel Edwards, on 07969 631930 or at: [programme.officer@hertsmer.gov.uk](mailto:programme.officer@hertsmer.gov.uk)

Donald Graham  
Chief Executive  
8 March 2012



### HIGHWAYS AGENCY

#### THE M1 MOTORWAY JUNCTIONS 1 - 4 TEMPORARY OVERNIGHT SLIP ROAD CLOSURES

Notice is hereby given that the Secretary of State for Transport has made an Order on the M1 Motorway, in the London Borough of Barnet, under section 14(1)(a) of the Road Traffic Regulation Act 1984 because works are proposed to be executed on the road.

The effect of the Order is to authorise the overnight closure of the following slip roads:

- (a) the roads leading from the eastbound carriageway and the westbound carriageway of the A406 (North Circular Road) to the northbound carriageway of the M1 at Junction 1;
- (b) the road leading from the A1 (Great North Way) to the northbound carriageway of the M1 at Junction 2;
- (c) the road leading from the southbound carriageway of the M1 to the A1 (Great North Way) at Junction 2;
- (d) the roads leading from the northbound carriageway of the M1 or to the southbound carriageway of the M1 at Junction 3; Gateway Services at Junction 3;
- (e) the roads leading from the southbound carriageway of the M1 or to the northbound carriageway of the M1 at Junction 3; Gateway Services at Junction 3;
- (f) the road leading from the A41 (Edgware Way) to the northbound carriageway of the M1 at Junction 4; and
- (g) the road leading from the southbound carriageway of the M1 to the A41 (Edgware Way) at Junction 4.

These measures are in the interests of road safety to enable contractors to undertake cyclic maintenance and/or urgent repair work.

It is expected that the work will take place for approximately 1 - 2 nights for each slip road every two months between 22:00 and 05:30 on Monday - Thursday nights, 23:00 and 06:00 on Friday nights, 22:00 and 06:00 on Saturday nights and 22:30 and 05:30 on Sunday nights.

The Order will come into force on 1 April 2012 and have a maximum duration of twelve months.

During the closures outlined at (a) above, eastbound traffic will be diverted via the roundabout at Staples Corner to use the slip road from the westbound carriageway of the A406 to the northbound carriageway of the M1 at Junction 1; westbound traffic will be diverted via the roundabout at Staples Corner to use the slip road from the eastbound carriageway of the A406 to the northbound carriageway of the M1 at Junction 1. During the closure outlined at (b) above, traffic affected will be diverted north on the A1 (Watford Way) and east and north on the A41 (Edgware Way) to join the M1 at Junction 4. During the closure outlined at (c) above, traffic affected will be diverted to continue south on the M1 to Junction 1 and east on the A406 (North Circular Road) to join the A1.

During the closures outlined at (d) above, traffic affected will be diverted north on the M1 to Junction 5 (A41/A4006) and return south on the M1 to London Gateway Services. During the closures outlined at (e) above, traffic affected will be diverted south on the M1 to Junction 1 and return north on the M1 to London Gateway Services. During the closure outlined at (f) above, traffic affected will be diverted north on the A41 to Berrygrove interchange (A4008 - Stephenson Way) and join the northbound carriageway of the M1 at Junction 5; during the closure outlined at (g) above, traffic affected will follow the same diversion route in the reverse direction.

The slip road closures and diversion routes will be clearly indicated by traffic signs throughout the works periods.

**IC James**, Highways Agency, Department for Transport, Ref: HAM/135/3/2072

Enquiries relating to this notice may be made in writing to Mr P Robinson, at the Highways Agency, Federated House, London Road, Dorking, Surrey, RH4 1SZ (e-mail: [paul.robinson@highways.gsi.gov.uk](mailto:paul.robinson@highways.gsi.gov.uk)) or by telephoning 01306 878 235. <http://www.highways.gov.uk>

### LONDON BOROUGH OF BARNET TOWN & COUNTRY PLANNING ACT 1990

Applications have been made for Planning Permission for the following developments in a Conservation Area.

1. MONTEBELLO, 19 TOTTERIDGE COMMON, LONDON, N20 8LP- Alterations to all facades to include the re-painting and re-rendering of all external walls; existing cornices; columns; fascias; existing plinths; existing balustrading and external retaining walls.(B/00484/12)  
91 WATLING AVENUE, EDGWARE, MIDDX HA8 0LA- Change of use from A1 (shop) to A1 + Minicabs (Saloon & Minicab)(H/00541/12)  
189 DEANSBROOK ROAD, EDGWARE, MIDDX, HA8 9BU- Change of use from shop (A1) to Minicab office (Sui-generis)(H/00542/12)  
BELVEDERE, 42 PINE GROVE, LONDON, N20 8LA - Variation of condition 4 of planning permission (B/03939/11) dated (02/12/2011) for (First floor rear extension) Variation to include (Proposed window to be fixed shut with fanlight).(B/00697/12)  
17 WINNINGTON ROAD, LONDON, N2 0TP - Extension to the time limit for implementing planning permission Ref. F/02452/09 dated: 7/9/2009 for "Erection of a two storey detached dwellinghouse (including rooms in roofspace and basement) following demolition of existing dwellinghouse. (F/00752/12)  
4 HOLLIES END, LONDON, NW7 2RY - Variation of condition No.5 (Rooflights) pursuant to planning permission Ref: H/04116/11 dated: for "Lower ground floor rear extension and side infill extension to roof including floor. Replacement of windows, alterations to garage door and porch. Extension to rear rooflights and 3no rear rooflights to facilitate a loft conversion. Replacement of existing side/rear staircase. Variation to condition No.5 to read "the rooflight(s) hereby approved shall be set flush with the plane of the roof finish."(H/00755/12)  
GRASS VERGE JUNCTION WITH ALEXANDRA GROVE AND MOSS HALL CRESCENT (OUTSIDE NO.1 MOSS HALL CRESCENT) LONDON N12 8NT - Installation of BT Openreach fibre optic green equipment cabinet. TELECOMMUNICATIONS APPLICATION/F/00785/12)  
88 UNION STREET, BARNET, HERTS, EN5 4HZ - Replace 2no. existing front windows with double glazed.(B/00833/12)

2. Applications to treat trees

- GAINFORD, ST ANDREWS CLOSE, LONDON, N12 8BA - 1 x Cedar - Crown Reduce by 30%, Deadwood, Lift Canopy to 6m. T165 of Tree Preservation Order - (TPO/0019/12/B)  
TURNERS WOOD, R/O 10 AND 12 INGRAM AVENUE, LONDON, NW11 6TL - 1 x Sycamore (1646) - Reduce Eastern Section of Crown by 10%. Thin by 15%. Standing in Area A1 of Tree Preservation Order - (TPO/00125/12/F)  
13 OAKLEIGH PARK NORTH, LONDON, N20 9AN - 3 x Ash (T1, T2 and T3 Applicants Plan) - Reduce by One Third. Standing in Group G58 of Tree Preservation Order - (TPO/00130/12/B)  
6 REDWOOD WAY, BARNET, HERTS, EN5 2RT - 1 x Willow - Reduce Remaining Crown by 30% as Specified - (TPO/00123/12/B)  
116 CHANDOS AVENUE, LONDON, N20 9DZ - 1 x Conifer (T1 Applicants Plan) - Fell. Standing in Group G1 of Tree Preservation Order - (TPO/00131/12/B)  
WESTHORPE GARDENS/MILLS GROVE, LONDON, NW4 - 1 x Hornbeam (T2 Applicants Plan) - Fell. T18 of Tree Preservation Order - 1 x Oak (T13 Applicants Plan) - Lift to 4m. Deadwood. Standing in Group G3 of Tree Preservation Order. 1 x Cedar (T26 Applicants Plan) - Reduce Spread from Block by 3m. Deadwood. T2 of Tree Preservation Order. 1 x Ash (T28 Applicants Plan) - Reduce by 2.5m in Height and Spread (30-40%). Standing in Group G2 of Tree Preservation Order. 1 x Lombardy Poplar (T29 Applicants Plan) - Reduce by 5m in Height (40%), Sewer Ivy. Standing in Group G2 of Tree Preservation Order. - (TPO/00129/12/H)  
CHRIST CHURCH AT WHETSTONE UNITED REFORMED CHURCH, OAKLEIGH ROAD, NORTH, LONDON, N20 9HB - 1 x Sweet Chestnut - Deadwooding and Spur and Ivy Removal. T203 of Tree Preservation Order - (TPO/00120/12/B)

You may view the applications and plans without an appointment between 9am and 1pm and between 2pm and 5pm Monday to Friday, excluding Bank Holidays, at the **Planning Reception, 2nd Floor, Barnet House, 1255 High Road, Whetstone, London N20 0EJ. Tel: 020 8359 3000**. A planning officer will be available to explain the plans until 1.00pm.

You may, if you wish to, comment on any of the applications listed above. To help you "A Guide on How to Comment on Planning Applications" can be obtained from the Planning Department at the address above or from the Barnet Council website at [www.barnet.gov.uk](http://www.barnet.gov.uk). Comments in writing should be sent to the Assistant Director, Planning & Development Management Service, within 21 days of the date of this notice, quoting the appropriate application number (shown in brackets above). Replies received after the 21 day period may not be taken into account.

You can also view and comment on applications online by visiting our website at [www.barnet.gov.uk](http://www.barnet.gov.uk). In some cases the application must be considered by Committee; members of the public have the opportunity to speak to that Committee, subject to certain rules. If you wish to speak, you should confirm this in your letter and you will be sent more details in due course.

Comments received will only be acknowledged on receipt of a stamped, self-addressed envelope or, by email, if an email address is supplied. Any persons making comments in writing will be informed of the decision in due course.

**Notice Dated: 8th March 2012**

**Acting Assistant Director of Planning and Development Management**

**Joe Henry**

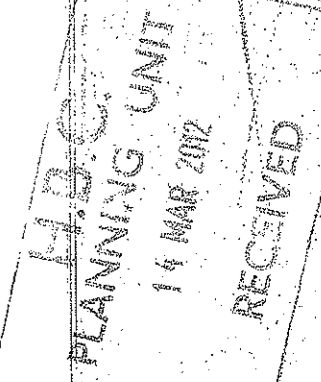

Council Notices

HERTSMERE BOROUGH COUNCIL TOWN AND COUNTRY PLANNING ACT 1990 Planning Permission Is Sought For The Following:

- TP/12/0302/AS: 52 North Avenue, Shenley. Proposed two storey & single storey rear extension. Reason: Green Belt. TP/12/0101/JC: 27 Birchwood, Newcome Road, Shenley. Replacement of existing window on ground floor rear elevation into uPVC french doors. Reason: Green Belt. TP/12/0159/CS/M: The Gateways, Radlett Lane, Shenley. Change of use from doctors surgery (D1) to residential (C3) to create a pair of semi-detached, 3 bedroom houses. Reason: Conservation Area & Green Belt.

Plans may be inspected by visiting our website at www.hertsmer.gov.uk/planning, at the Civic Offices, Elstree Way, Borehamwood (during normal office hours). Comments in writing, quoting the appropriate reference, to the Head of Planning at the Borehamwood offices within 21 days from the publication of this notice. Under the provisions of the Local Government (Access to Information) Act 1985 any comments you wish to make in relation to this planning application will be held on a statutory register, which will be available for inspection at the Council Offices. If an appeal is made against the refusal of a household planning permission, which will be dealt with on the basis of written representations, any representations made about this application will be sent to the Secretary of State and there will be no further opportunity to comment at appeal stage.

Donald Graham Chief Executive 8 March 2012



Public Notices

ELLEN HAUGHEY (Deceased) Pursuant to the Trustee Act 1925 any persons having a claim against or an interest in the Estate of the aforementioned deceased, late of 88 Wood Street, Barnet, Herts EN5 4BW, who died on 29/12/2011, are required to send particulars in writing to the undersigned Solicitors on or before 19/05/2012, after which date the Estate will be distributed having regard only to claims and interests of which they have had notice.

DEBRICK BRIDGES & CO 12 Wood Street, Barnet, Herts EN5 4BQ 7942355

LICENSING ACT 2003 NOTICE OF APPLICATION FOR A PREMISES LICENCE VARIATION Notice is given that we, Co-operative Group Food Ltd have applied to the Licensing Authority of Hertsmer for a variation to the existing Premises Licence Variation for the following Licensing Activity: The Sale of Alcohol for consumption off the premises at 78 Olga Hall Road, Borehamwood, Hertfordshire, WD6 4TH, with proposed licensed and trading hours of Monday-Sunday 6am-11pm.

Interested parties or responsible representatives can make written application and must give notice in writing to the Licensing Authority at the Hertsmer Borough Council, Civic Offices, Elstree Way, Borehamwood, Herts, WD6 1WA, at any time up to Tuesday 3rd April 2012.

Full details of this application may be viewed in the Council Records Register during normal office hours at the Licensing Act 2003, knowingly or recklessly to make a false statement in connection with an application for a licence is liable on summary conviction for the offence is up to level 5 on the standard scale (£5,000).

95777 86471 487

Traffic Notices

Transport for London

Road Traffic Regulation Act 1984 The A41 GLA Road (Watford Way, London Borough of Barnet) (Temporary Banned Turns And 30 Mph Speed Limit) Order 2012

- 1. Transport for London hereby gives notice that it intends to make the above named Traffic Order under section 14(1) of the Road Traffic Regulation Act 1984 for the purpose specified in paragraph 2. The effect of the Order is summarised in paragraph 3.
2. The purpose of the Order is to enable gas main replacement works to take place at or near A41 Watford Way.
3. The effect of the Order will be to prohibit any vehicle from:
(1) turning right from A41 Watford Way into A504 The Burroughs;
(2) turning right from A41 Watford Way into A504 Station Road;
(3) exceeding a speed of 30 mph on the southbound carriageway of A41 Watford Way between a point opposite the extended northern kerb line of Aerodrome Road and a point opposite the extended northern kerb line of the left turn only slip road connecting The Burroughs with the southbound carriageway of A41 Watford Way.
The Order will be effective at certain times from 07:00 AM on the 23rd March 2012 until 04:00 PM on the 29th April 2012 or when the works have been completed whichever is the sooner. The prohibitions will apply only during such times and to such extent as shall from time to time be indicated by traffic signs.
4. The prohibitions in article 3 (1) and (2) only will not apply in respect of:
(1) any vehicle being used for the purposes of those works or for fire brigade, ambulance or police purposes;
(2) anything done with the permission or at the direction of a police constable in uniform or a person authorised by Transport for London.
5. At such times as the traffic prohibitions are in force an alternative route will be indicated by traffic signs via (for The Burroughs banned turn) A41 Watford Way southbound, A41 Hendon Way southbound, reverse course at the Brent Cross Interchange, A41 Hendon Way northbound, A41 Watford Way northbound to normal route of travel, (for Station Road banned turn) A41 Watford Way northbound, reverse course at Fiveways Corner, A41 Watford Way southbound to normal route of travel.

Dated this 8th day of March 2012 Roger Pye Forward Planning Manager, Transport for London Palestra, 197 Blackfriars Road, London, SE1 8NJ

MAYOR OF LONDON

Public Notices

BLAN HENRY (Deceased) Pursuant to the Trustee Act 1925 any persons having a claim against or an interest in the Estate of the aforementioned deceased, late of Lodge Drive, Tadworth, Surrey, who died on 14/09/2011, are required to send particulars in writing to the undersigned Solicitors on or before 19/05/2012, after which date the Estate will be distributed having regard only to claims and interests of which they have had notice.

WYNNE BAXTER 20 Gaiheridge Road, Eastbourne, East Sussex BN21 4HP 7942288

HAZEL OLIVER (Deceased) Pursuant to the Trustee Act 1925 any persons having a claim against or an interest in the Estate of the aforementioned deceased, late of 20 Gaiheridge Road, Eastbourne, East Sussex BN21 4HP, who died on 08/01/2012, are required to send particulars in writing to the undersigned Solicitors on or before 19/05/2012, after which date the Estate will be distributed having regard only to claims and interests of which they have had notice.

PARKES WILSHIRE JOHNSON 1 Cockstoppers Heris EN4 6BX 7942317

Ivy Elizabeth Frances Batho (Deceased) Pursuant to the Trustee Act 1925 any persons having a claim against or an interest in the Estate of the aforementioned deceased, late of Park Road, London N11 1EQ, who died on 22/02/2012, are required to send particulars in writing to the undersigned Solicitors on or before 19/05/2012, after which date the Estate will be distributed having regard only to claims and interests of which they have had notice.

VANDERPUMP & SYKES 1 Lough Park 2 Gladbeck Way, Enfield EN2 7JA 7942566

JOHN SPENCER BARCOCK (Deceased) Pursuant to the Trustee Act 1925 any persons having a claim against or an interest in the Estate of the aforementioned deceased, late of 81 Blekes Road, London SE19 6HG, who died on 18/05/2012, are required to send particulars in writing to the undersigned Solicitors on or before 19/05/2012, after which date the Estate will be distributed having regard only to claims and interests of which they have had notice.

Timothy's Bridge Road, Stratford upon Avon CV37 9EX 7917766

JOSEPHINE GATFORD (Deceased) Pursuant to the Trustee Act 1925 any persons having a claim against or an interest in the Estate of the aforementioned deceased, late of Hill House, Elstree Hill, South Elstree, Hertfordshire WD6 3DE, formerly of Herditch House, WD19 8DW, who died on 20/11/2009, are required to send particulars in writing to the undersigned Solicitors on or before 19/05/2012, after which date the Estate will be distributed having regard only to claims and interests of which they have had notice.

DEBBIE HAMIS OTTAWAY 174 House 107 St Peter's Street, St Albans Herts AL1 3EW 7942475

Over 50,000 people could be looking at your advert online! \*source: Omniture Sept 2010

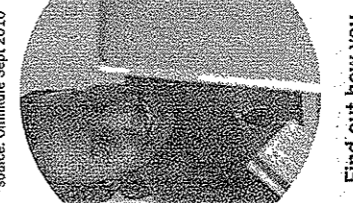

Find out how you can be seen on times-series.co.uk 020 8359 5834

saillen@london.newsquest.co.uk

Family Announcements

Obituary Notice

LANCASTER, Anthony Brian "Abna" passed away peacefully on 25th February 2012. Much loved and will never be forgotten. He will be sadly missed by his family and friends.

Rest In Peace Our Darling Brother

Obituary Notice

DOWN, Edward (Ted) Died peacefully at home on 3rd March 2012. He will be sadly missed by all his family and friends. Funeral service to be held at St Marylebone Crematorium, East End Road, N2 on Monday 12th March at 11.00am.

MACDONALD, John Sloan Born in Glasgow on 5th August 1952 27th February 2012. Funeral service to take place at Marylebone Crematorium on 9th March at 1.00pm. All family and friends welcome. May he rest in peace.

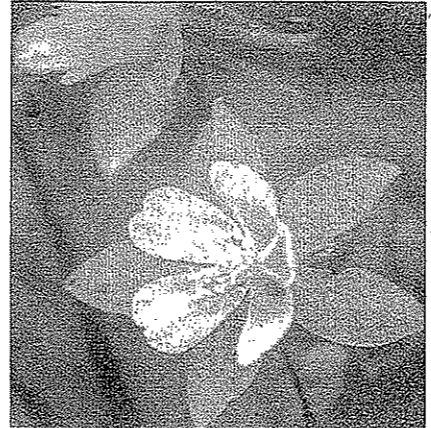

Funeral Directors

The co-operative funeralcare - Comprehensive funeral service, - 24 hours a day, 7 days a week - Free no obligation legal advice covering Probate, Wills and other legal issues - Reduce the burden on family and friends with a Pre Paid Funeral Plan East Finchley 133 High Road 020 8444 2396 Borehamwood 60/62 Shenley Road 020 8207 1939 Burnt Oak 58 Watling Avenue 020 8952 1393 Kingsbury 173 Church Lane 020 8200 1768

**Skip Hire**

**FAST RELIABLE SKIP HIRE**  
FOR WATFORD & SURROUNDING AREAS

**EXPRESS WASTE**

PHONE: 07700 491 017  
**TEL: 01923 777049**

**Skip Hire**

**Hollywell GRAB & SKIP HIRE**

01442 233 022  
01923 236 855

**Skip Hire**

**JB SKIPS**  
CHEAPEST SKIPS IN AREA!

01923 778803  
Email: sales@jbynehaulage.co.uk

**Skip Hire**

**MB WASTE SERVICES**

01923 776731  
Mob: 07949 445 304

**STAR SKIPS**

01923 236518 / 07837 723229

**Public Notices**

**HERTSMERE BOROUGH COUNCIL LOCAL DEVELOPMENT FRAMEWORK**

**NOTICE OF THE INDEPENDENT EXAMINATION OF THE HERTSMERE REVISED CORE STRATEGY DEVELOPMENT PLAN DOCUMENT**  
Regulation 34 of the Town and Country Planning (Local Development) (England) Regulations 2004 (as amended)

Notice is hereby given, in accordance with regulation 34 of the Town and Country Planning (Local Development) (England) Regulations 2004 (as amended), of the arrangements for the independent examination of the Hertsmere Revised Core Strategy Development Plan Document.

The hearing sessions will be held in the Hertsmere Borough Council Civic Offices, Elstree Way, Borehamwood, WD6 1WA. A timetable of hearing sessions, and a schedule of issues and matters will be produced in due course, and posted on the Council's website: [www.hertsmer.gov.uk/corestrategy](http://www.hertsmer.gov.uk/corestrategy)

To receive a copy of the timetable, or for information regarding the examination hearing sessions please contact the Programme Officer, Ms Carmel Edwards, on 07969 631930 or at: [programme.officer@hertsmer.gov.uk](mailto:programme.officer@hertsmer.gov.uk)

**Donald Graham**  
Chief Executive  
9 March 2012

**Public Notices**

**HERTSMERE BOROUGH COUNCIL TOWN AND COUNTRY PLANNING ACT 1990**

**Planning Permission Is Sought For The Following:**

**TP/11/2498/LRS:** 49 High Street, Bushey. Change of use of part ground floor and complete first and second floors to 3 x 2 bed self-contained flats (Application for Listed Building Consent). Reason: Listed Building & Conservation Area.

**TP/11/2497/LRS:** 49 High Street, Bushey. Change of use of part ground floor and complete first and second floors to 3 x 2 bed self-contained flats.

**TP/12/0233/LRS:** 158 High Road, Bushey Heath. Demolition of existing and erection of detached, two storey, 3 x 3 bedroom units with habitable loft accommodation (revised application).

**TP/12/0234/LRS:** 158 High Road, Bushey Heath. Demolition of existing property (Application for Conservation Area Consent). Reason: Conservation Area Consent - Demolition.

Plans may be inspected by visiting our website at [www.hertsmer.gov.uk/planning](http://www.hertsmer.gov.uk/planning), at the Civic Offices, Elstree Way, Borehamwood (during normal office hours). Comments in writing, quoting the appropriate reference, to the Head of Planning at the Borehamwood Offices within 21 days from the publication of this notice.

Under the provisions of the Local Government (Access to Information) Act 1985 any comments you wish to make in relation to this planning application will be held on a statutory register, which will be available for inspection at the Council Offices.

If an appeal is made against the refusal of a householder planning permission, which will be dealt with on the basis of written representations, any representations made about this application will be sent to the Secretary of State and there will be no further opportunity to comment at appeal stage.

**Donald Graham**  
Chief Executive  
9 March 2012

**Public Notices**

**COUNCIL TAX**

In accordance with the Local Government Finance Act 1992 Section 38(2), Three Rivers District Council, the billing authority, hereby gives notice that it has set the following amounts of Council Tax for the Financial Year 2012/13 for each of the categories of dwelling shown below:

Part of the Council's Area	VALUATION BANDS AND CHARGES						
	A	B	C	D	E	F	
Abbots Lagley	£ 971.26	£ 1,133.13	£ 1,295.01	£ 1,466.88	£ 1,700.63	£ 2,104.39	£ 2,913.76
Chorleywood	£ 976.08	£ 1,137.56	£ 1,300.00	£ 1,462.58	£ 1,707.60	£ 2,112.82	£ 2,925.16
Croxley Green	£ 976.84	£ 1,138.64	£ 1,302.45	£ 1,465.25	£ 1,700.66	£ 2,116.48	£ 2,926.90
Sarraf	£ 971.52	£ 1,133.43	£ 1,295.36	£ 1,467.27	£ 1,701.11	£ 2,104.95	£ 2,914.84
Watford Rural	£ 969.87	£ 1,130.11	£ 1,291.56	£ 1,453.00	£ 1,775.89	£ 2,098.79	£ 2,908.00
Un-parished	£ 971.74	£ 1,133.69	£ 1,295.65	£ 1,467.60	£ 1,701.51	£ 2,105.43	£ 2,915.20

**Phil Adlard**  
Head of Revenues & Benefits  
Three Rivers District Council  
9 March 2012

**ANNA (OTHERWISE ANNE) QUILL** deceased Pursuant to section 27 of the Inheritance Act 1985 any persons claiming a share of the deceased's estate of 45 Southfield Avenue, Watford, Hertfordshire WD24 7DX who died on 15/02/2012, are required to send particulars in writing to the undersigned on or before 11/05/2012, after which date the Estate will be distributed having regard only to claims and interests of which they have had notice.

**Hancock Quills Solicitors**  
22 Station Road, Watford, Hertfordshire WD17 1ER  
Solicitors for the Personal Representatives

Notice is hereby given that Jerry English of Newlyn Plc, 180-188 Northolt Road, South Harrow, Middlesex, HA2 0LT has applied to the Judge at Watford County Court for a Bailiff's Certificate.

Any person who knows of a reason why Jerry English is not a proper person to be granted a certificate should write to the Court Manager at Watford County Court, Cassiobury House, 11-19 Station Road, Watford, WD17 1EZ before 18th April 2012.

Notice is hereby given that the following Bailiffs (see list) of Newlyn Plc, 180-188 Northolt Road, South Harrow, Middlesex, HA2 0LT have applied to the Judge at Watford County Court for a Bailiff's Certificate.

Any person who knows of a reason why (see list) are not proper persons to be granted a certificate should write to the Court Manager at Watford County Court, Cassiobury House, 11-19 Station Road, Watford, WD17 1EZ before 24th April 2012.

**Watford Borough Council Notice of Submission of Watford's Local Development Framework Core Strategy for Independent Examination**

Watford Borough Council submitted the **Watford Local Development Framework Core Strategy** to the Secretary of State for Communities and Local Government on 28 February 2012, for independent examination. Dates for the examination hearings will be published once known but are currently expected to take place in June 2012.

**What is the Watford Local Development Framework Core Strategy?**

The Core Strategy is an important component of the Watford Borough Council Local Development Framework (LDF). It sets out the long term vision of how Watford, and the places within it, should develop by 2031 and sets out the Council's strategy for achieving that vision. In particular, it identifies the broad locations for delivering housing and other strategic development needs such as employment, retail, leisure, community facilities and other uses. It also sets the context for the other policy documents that make up the Watford LDF. The Core Strategy covers the whole of the Borough of Watford.

**Can I comment on the documents?**

Pre-submission consultation on the Core Strategy took place during May and June 2011. As a result of comments received, changes were proposed which were subject to consultation during November and December 2011. All comments received at both of these stages will be considered by the inspector as part of the examination process, alongside further minor changes proposed by the Council in response. There is therefore no further opportunity to comment at this stage unless specifically invited to do so by the inspector.

**When and where the submitted documents are available for inspection:**

The Core Strategy and a variety of supporting documents are available for inspection at the locations listed below. Due to the volume of paperwork, the supporting documents and evidence base will be available in CD format for viewing on a public access computer - if you need access to a paper copy please contact the Planning Policy Team so that the relevant document can be made available for reference viewing at the Town Hall:

- Town Hall: Watford Borough Council, Customer Service Centre, Watford, WD17 3EX
- Council's website: [www.watford.gov.uk/corestrategy](http://www.watford.gov.uk/corestrategy)
- All Watford Libraries (details set out below)

Name & Address of Library	Opening times
Central Library Hempstead Road Watford Hertfordshire WD17 3EU	Mon, Tues, Thurs: 09.00-19.00 Wed, Fri: 14.00-19.00 Sat: 09.00-16.00 Sun: 13.00-17.00
North Watford Library St Albans Road Watford Hertfordshire WD24 7EW	Mon, Wed: 14.00-19.00 Tues, Fri: 09.00-19.00 Thurs: Closed Sat: 09.00-16.00 Sun - Closed

**Further information:**  
For any further enquiries, please email [strategy@watford.gov.uk](mailto:strategy@watford.gov.uk) or contact the Planning Policy team on 01923 278263



**To place an advert call**  
**01923 216216**

**Telephone Sockets**

TELEPHONE EXTENSIONS  
X-BT 20 Years exp. £60 a socket... Call Paul on 01280 821975

**Chat Lines**

**MO 909**  
BURNING 300  
LIVE 1-2-1  
SEX CHAT  
09098607792

**UKPARTYLINE**  
Real Girls  
Chatting for YOU!  
0871 718 3062