

LEGEND

- Reservoirs
- Risk of Flooding from Reservoirs
- Hertsmere Borough Boundary

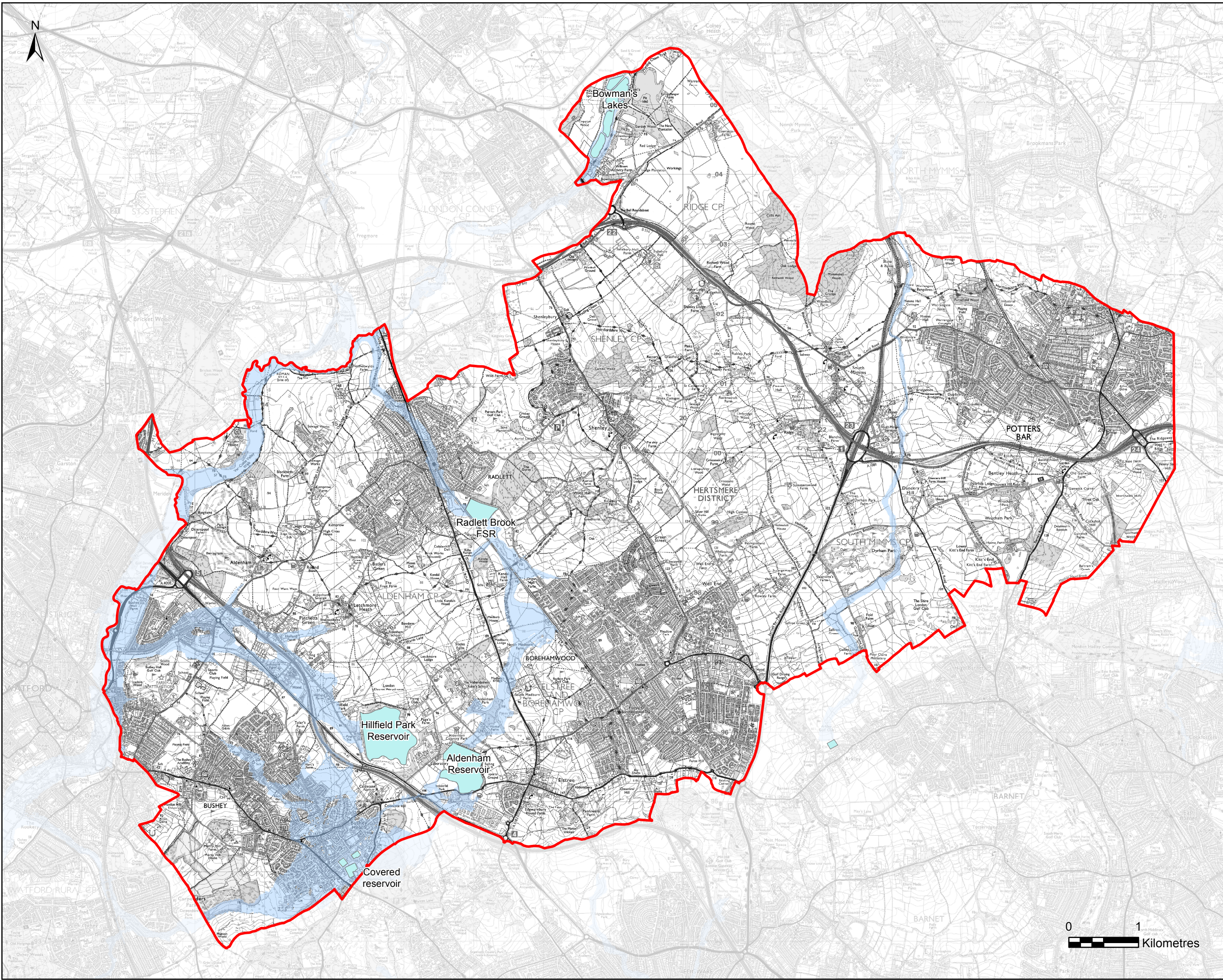

Notes
 This map shows the Risk of Flooding from Reservoirs as well as reservoirs within the Hertsmere Borough which could be a potential source of flooding.

An interactive map containing Risk of Flooding from Reservoirs dataset is provided by the EA in their website (maps.environment-agency.gov.uk).

COPYRIGHT Contains Ordnance Survey data © Crown copyright and database right 2018. Contains Environment Agency data © Environment Agency and database right 2018.

Title amended. Risk of flooding from reservoirs dataset added.	LM	GB	09.05.18	2
Revision Details	By	Check	Date	Suffix

Purpose of Issue **FINAL**



Client
HERTSMERE BOROUGH COUNCIL STRATEGIC FLOOD RISK ASSESSMENT

Drawing Title
RISK OF FLOODING FROM RESERVOIRS

Drawn	Checked	Approved	Date
LM	IK	FC	09/05/2018
AECOM Internal Project No. 60526352		Scale at A3 1:50,000	

THIS DOCUMENT HAS BEEN PREPARED PURSUANT TO AND SUBJECT TO THE TERMS OF AECOM'S APPOINTMENT BY ITS CLIENT. AECOM ACCEPTS NO LIABILITY FOR ANY USE OF THIS DOCUMENT OTHER THAN BY ITS ORIGINAL CLIENT OR FOLLOWING AECOM'S EXPRESS AGREEMENT TO SUCH USE, AND ONLY FOR THE PURPOSES FOR WHICH IT WAS PREPARED AND PROVIDED.

AECOM Limited
 AECOM House
 63-77 Victoria Street
 St Albans, Hertfordshire
 AL1 3ER
 Tel: +44 (0) 1277 535000
 www.aecom.com



Drawing Number FIGURE 13	Rev. 2
------------------------------------	------------------

