

THIS DRAWING IS TO BE USED ONLY FOR THE PURPOSE OF ISSUE THAT IT WAS ISSUED FOR AND IS SUBJECT TO AMENDMENT

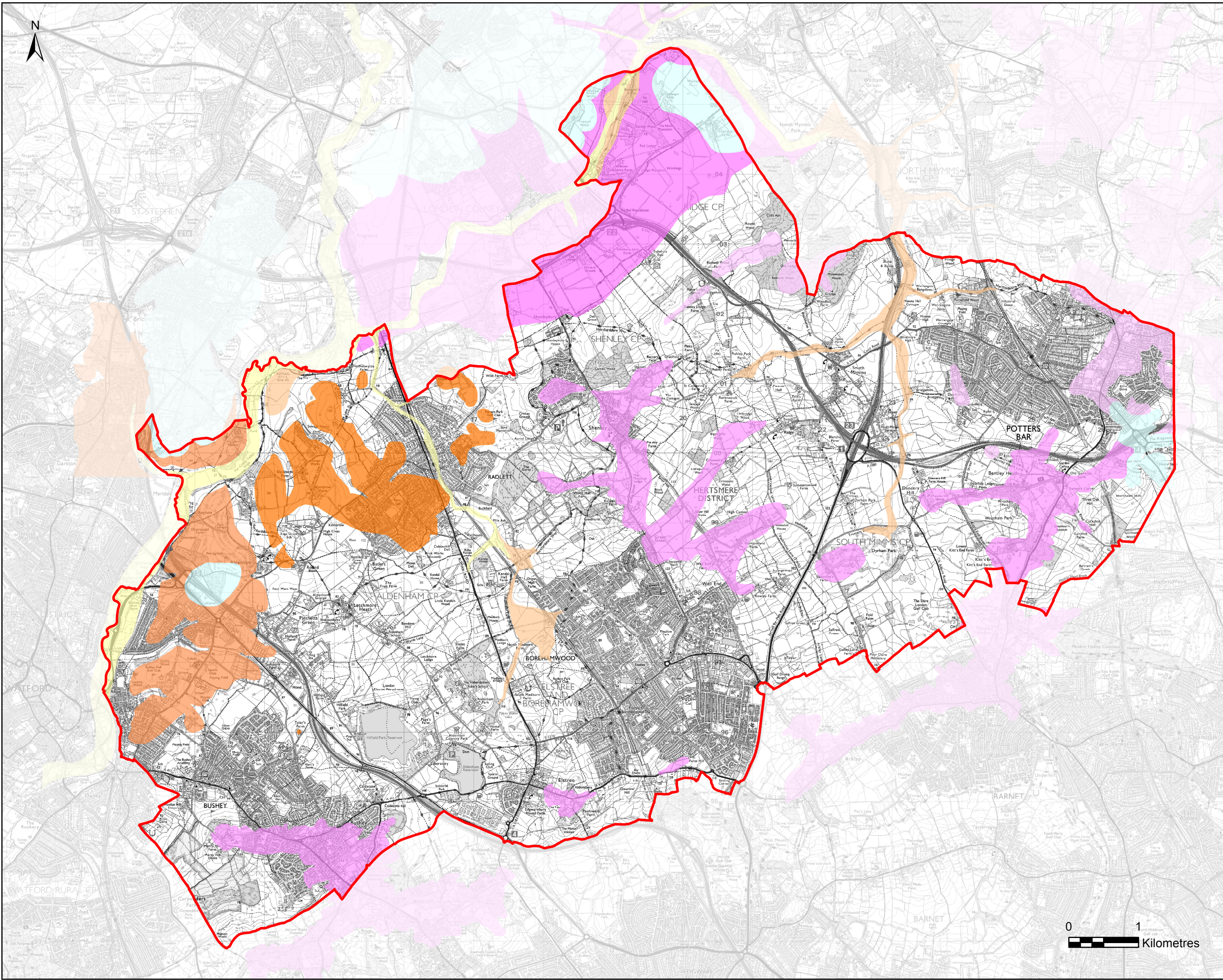

LEGEND

Superficial Geology

- Alluvium
- Lowestoft Formation
- Winter Hill Gravel
- Westmill Gravel Member
- Gerrards Cross Gravel
- Kesgrave Catchment Subgroup
- Stanmore Gravel Formation
- River Terrace Deposits (Undifferentiated)
- Sand and Gravel of Uncertain Age and Origin
- Hertsme Borough

Notes
The 1:50,000 scale digital map data is generalised and the geological interpretation should be used only as a guide to the geology at a local level, not as a site-specific geological plan based on detailed site investigations.

COPYRIGHT Contains Ordnance Survey data © Crown copyright and database right 2018. Reproduced from the British Geological Survey map data. Licence 2016/110A British Geological Survey.

Revision Details	By	Check	Date	Suffix
------------------	----	-------	------	--------

Purpose of Issue: **DRAFT**



Project Title: **HERTSME BOROUGH COUNCIL STRATEGIC FLOOD RISK ASSESSMENT**

Drawing Title: **SUPERFICIAL GEOLOGY**

Drawn	Checked	Approved	Date
LM	XX	XX	21/02/2018
AECOM Internal Project No. 60526352		Scale at A3 1:50,000	

THIS DOCUMENT HAS BEEN PREPARED PURSUANT TO AND SUBJECT TO THE TERMS OF AECOM'S APPOINTMENT BY ITS CLIENT. AECOM ACCEPTS NO LIABILITY FOR ANY USE OF THIS DOCUMENT OTHER THAN BY ITS ORIGINAL CLIENT OR FOLLOWING AECOM'S EXPRESS AGREEMENT TO SUCH USE, AND ONLY FOR THE PURPOSES FOR WHICH IT WAS PREPARED AND PROVIDED.

AECOM Limited
AECOM House
63-77 Victoria Street
St Albans, Hertfordshire
AL1 1EB
Tel: +44 (0) 1277 535000
www.aecom.com



Drawing Number FIGURE 03	Rev. 1
------------------------------------	------------------